

PROCTORS



Fiddler
on the
Roof

The title 'Fiddler on the Roof' is rendered in a dark, textured, hand-painted style. The word 'Fiddler' is in a bold, slightly irregular serif font. 'on the' is written in a smaller, elegant cursive script. 'Roof' is in a large, bold, serif font with a decorative flourish on the 'f'. The text is set against a background of thick, horizontal yellow brushstrokes on a light grey surface. A yellow circular shape is partially visible in the top left corner.

While you're reading this,
your gift is impacting lives
around the world.



**Comfort and
shelter the
vulnerable**



**Promote
understanding
and inspire
future
generations**

**With your help, we build thriving
communities here at home
and around the globe.**



Jewish Federation
OF NORTHEASTERN NEW YORK

www.jewishfedny.org/givenow

(518) 783-7800



Gallagher is proud to support Proctors Collaborative

Gallagher

30 Century Hill Drive, Suite 200

Latham, NY 12110

518.869.3535

AJG.com

The Gallagher Way. Since 1927.



Gallagher

Insurance | Risk Management | Consulting



back in the limelight

A stellar lineup of shows has returned to center stage, and at Price Chopper and Market 32 we can hardly contain our applause. As a long-time supporter of the performing arts community in the Capital Region, we are proud of our enduring partnership with Proctors through sponsorship, major gifts and Golub family support.



DON'T BE A SUCKER

IT HAPPENS NEARLY
EVERY PERFORMANCE...

Someone arrives at our
theater and finds that
their "seat" belongs
to another.

Someone buys
a ticket that is
several times
more expensive
than we would've
charged them.



Don't get suckered.
Buy tickets at the **ONLY**
official ticketing sites:



proctors.org



capitalrep.org



universalpreservationhall.org



PROCTORS
Collaborative

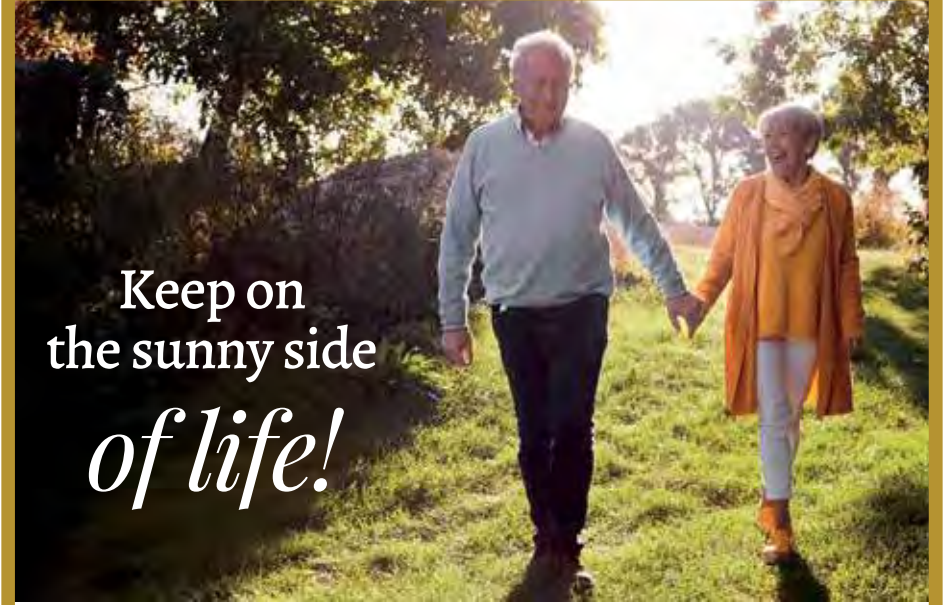

Keep on
the sunny side
of life!

The Kingsway Community philosophy is simple: keeping a positive outlook on life can preserve health, wellness and emotional well-being.

From sunrise to sunset, enjoy group activities, fitness classes, fine dining, social outings, and more. Our expert staff is here to support you. Join our family and see why so many people call Kingsway home.



518-393-8800 • 323 Kings Road, Schenectady 12304

kingswaycommunity.com

Skilled Nursing | Rehabilitation | Assisted Living
Memory Care | Senior Apartments | Home Care | Respite

A Strong Safety & Health System Reduces Workplace Injuries and Illnesses



Providing solutions for all
your safety, training, health
and compliance needs.

WWW.ACCESSCOMPLIANCE.NET

FIND YOUR WAY **at** PROCTORS

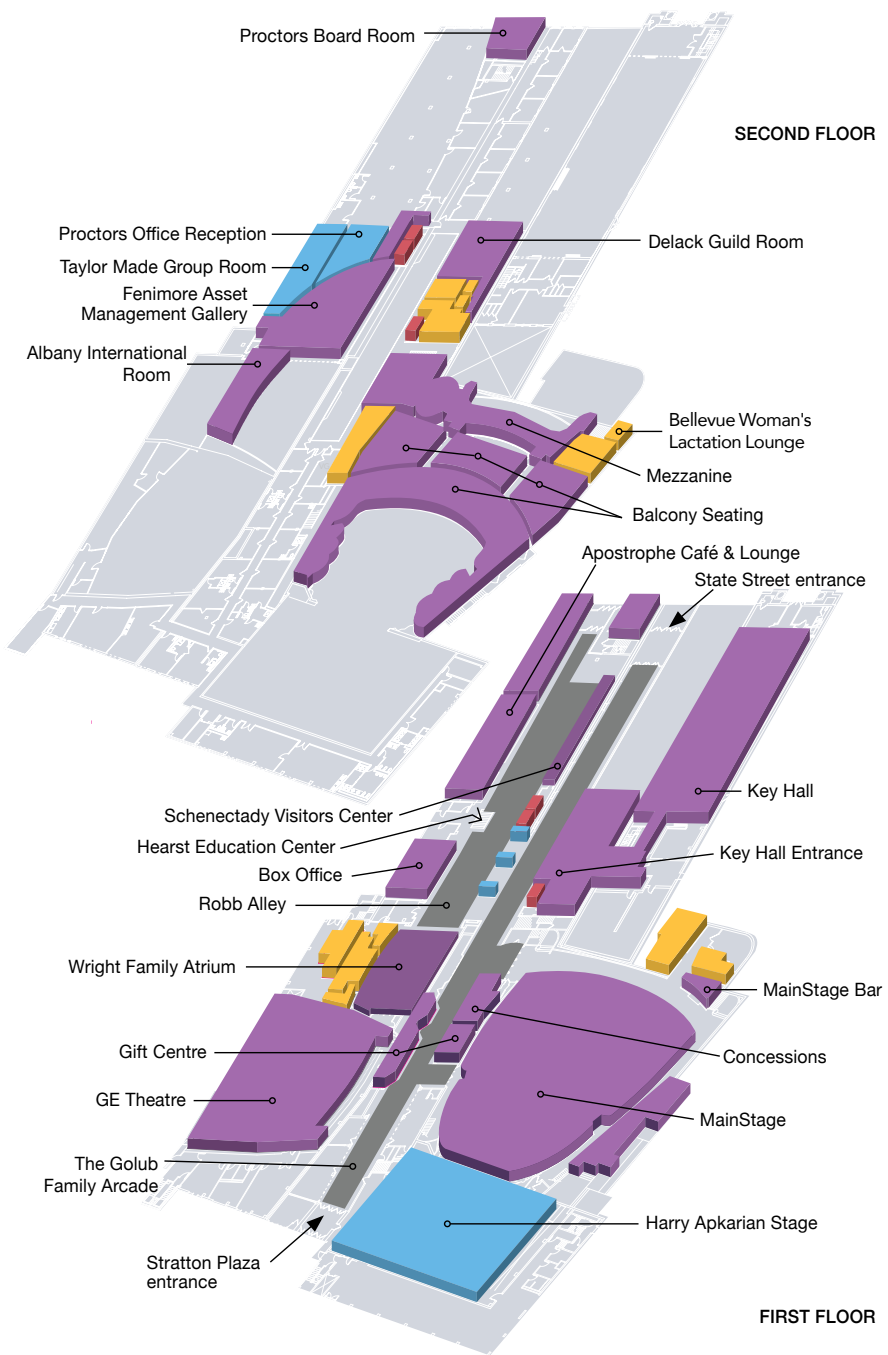

FIND YOUR WAY **at** PROCTORS



The Addy

The Adeline Graham Theatrical Training and Innovation Center (The Addy) is the new creative space on the 3rd floor of Proctors where students are nurtured, challenged and encouraged to explore, create, experiment and take risks in order to grow at their own pace. The 12,000-square foot center includes a black box theatre and small and large rehearsal spaces, and is home to the Empire State Youth Orchestra's CHIME program. For more information, visit school.proctors.org/the-adeline-graham/ The quality of instruction and training you have come to expect from Proctors decades-long legacy will be delivered here.

Proud to Support
PROCTORS

CBRE Albany
Commercial Real Estate Specialists

210 Washington Avenue Ext.
Suite 201
Albany, NY 12203

T 518.452.2700

www.CBRE-AlbanyProperties.com





health insurance
built around

me

From individual and family plans to Medicare and employer group plans, MVP Health Care® is working to make health insurance more convenient, more supportive, and more personal.

Learn more at mvphealthcare.com or call **1-800-TALK-MVP**.

Health benefit plans are issued or administered by MVP Health Plan, Inc.; MVP Health Insurance Company; MVP Select Care, Inc.; and MVP Health Services Corp., operating subsidiaries of MVP Health Care, Inc. Not all plans available in all states and counties.

CORPORATE ACKNOWLEDGEMENTS

2022-2023 PROCTORS

CORPORATE SPONSORS AND FOUNDATION AWARDS

CELESTIAL SUPPORTERS \$50,000+

CELESTIAL SUPPORTERS \$50,000+

GE Foundation
KeyBank
New York State Council on the Arts, A State Agency
The County of Schenectady
The Schenectady Metroplex Development Authority
Upstate Ford Dealers

DISTINGUISHED STELLAR SUPPORTERS \$35,000 – \$49,999

Infinity Med Solutions

DISTINGUISHED EXECUTIVE LEADERS \$20,000 – \$34,999

American National Insurance Company
Bellevue Women's Hospital
DeCrescente Distributing Company, Inc.
Hill, Gosdeck & McGraw
Lia Auto Group
SEFCU
Stewart's Shops
Times Union

DISTINGUISHED CORPORATE BENEFACTORS \$15,000 – \$19,999

Coca-Cola Beverages Northeast, Inc.
MLB Industries Inc.

DISTINGUISHED DIAMOND DONORS \$10,000 – \$14,999

The Audiology Center at Community Care
CAP COM Federal Credit Union
County Waste
Fenimore Asset Management & FAM Funds
TD Bank

CORPORATE ACKNOWLEDGEMENTS

2022-2023 PROCTORS

CORPORATE SPONSORS AND FOUNDATION AWARDS

CORPORATE PLATINUM DONORS \$5,000 – \$9,999

Barclay Damon
Barry Alan Gold Memorial Fund
Bountiful Bread/Annabel's Pizza Co
Carlilian Foundation
The Community Foundation for the Capital Region's Hershey Family Fund
Deloitte
The Desmond Hotel Albany
Frederick McDonald Trust
The Hampton Inn & Suites
J.M. McDonald Foundation
Marcella's Appliance Center

CORPORATE GOLD DONORS \$3,000 – \$4,999

Access Compliance, LLC
Bitman & King
CDPHP
Dunkin Donuts
Hesnor Engineering Associates, PLLC
Teal Beacker Chiarmonte CPA's P.C.

CORPORATE BENEFACTORS \$1,350 – \$2,999

Adirondack Beverages
Adirondack Radiology
CBRE
Frank Murken Products
IBM Matching Gifts
R.D. Wright Inc.
Trustco Bank
WEQX

This performance is made possible by the New York State Council on the Arts with the support of the office of the Governor and the New York State Legislature.



**Council on
the Arts**

Gifts received as of August 15, 2022



In tune with you.

The arts create a bridge that connects our community. At **1st National**, we're proud to play a part in supporting our local talent.

1st National
Bank of Scotia
firstscotia.com



We Can Help You With All Your Curl Needs

RON SURIANO II

Master Curl Stylist and International Curl Educator

BROOKE IRENA

Curl Specialist

518.925.8136

WWW.MOISTURESALON.CO

158 BARRETT STREET • SCHENECTADY, NY 12305

Helping generations
achieve their goals.



Inspire Confidence Group
Ameriprise Private Wealth Advisory Practice

You've worked hard to achieve success.

Call us today and discover the personal service you deserve.



Inspire Confidence Group

A private wealth advisory practice of Ameriprise Financial Services, LLC.

80 Wolf Road, 1st Floor, Albany, NY 12205

518.459.5500

sasa.x.mirkovic@ampf.com

maria.x.natarelli@ampf.com

inspireconfidencegroup.com

Ameriprise Financial Services, LLC. Member FINRA and SIPC.

©2021 Ameriprise Financial, Inc. All rights reserved.

Ameriprise
Financial



EMERGENCY EXITS

On each side of the theatre, as well as the main exit. Please note the nearest exit to you in the event of an emergency.

RESTROOMS

In the back of the orchestra level and in the balcony (Ladies – house left, Mens – house right). Additional restrooms are located in the Arcade (second level) and near the Box Office. Family restroom located near the Box Office. Changing tables can be found in the balcony ladies room as well as the Family restroom.

BOX OFFICE

Off Proctors Arcade – open until curtain.

VIP LOUNGE IN THE FENIMORE ASSET MANAGEMENT GALLERY

On the second level of Robb Alley.

ELEVATORS/STAIRS

Near theatre entrance doors.

CANDY COUNTER & BEVERAGE BARS

Located throughout the theatre, in the Arcade entrance of the theatre and at Apostrophe Cafe.

CHILD POLICY

All children, regardless of age, must have a ticket.

BOOSTER SEATS

Limited number are available at the Candy Counter. Most car booster seats work well.

HEARING ENHANCEMENT

Receivers are available at the Box Office.

CREDIT CARDS

Accepted at all of our bars and concession stands.

AS A COURTESY TO ALL OF OUR GUESTS & PERFORMERS:

- Please turn off all cell phones and pagers and refrain from texting or talking during the show.
- Please open all noisy candy wrappers before the curtain goes up
- Please remove hats or anything else that may obscure the view of another patron.
- Smoking is not permitted anywhere inside the building.
- Use of cameras or video equipment is strictly prohibited.

IF YOU ARE IN NEED OF ASSISTANCE AT ANY TIME DURING THE PERFORMANCE, PLEASE SEE ONE OF OUR USHERS.



Photos by John Woolf

TAKE YOUR SEAT **at** PROCTORS

BELLEVUE WOMAN’S CENTER LACTATION LOUNGE

Nursing mothers may access this room inside the balcony Ladies Lounge.

RECYCLING

Please recycle your playbill at the recycling receptacles located around the theatre.

Proud to Support the Arts in the Capital Region

VF Vanguard-Fine, LLC
Commercial Real Estate Professionals

A Full-Service Real Estate Organization
Located in Upstate New York Representing
2,000,000 Square Feet of Retail, Office & Warehouse Space

518-862-0861
www.vanguardfine.com
1529 Western Avenue, Suite 102, Albany, NY 12203
Licensed Real Estate Broker NY/MA/PA/CT

Have You Heard?
Downtown has a new Deli!

Suriano's
Deli

Located just a block away from proctors!
surianosdeli@gmail.com
www.surianosdeli.com



Since 1955

HARBROOK

Fine Windows, Doors & Hardware
Design Gallery



MARVIN 

47 Railroad Avenue
Albany, NY 12205
www.harbrook.com

(518) 437-0016

(800) 735-1427



BESTCLEANERS

BestCleanersNY.com

**ALL THE
WORLD'S
A STAGE**

*And you'll be the
star of the show
in a wardrobe
maintained by
Best Cleaners.*

Supporting the arts as official cleaner for Proctors • theREP • UPH



**DOWNTOWN
SCHENECTADY**
IMPROVEMENT CORP.

Connect with us
for your **DOWNTOWN**
experience



VISITOR INFORMATION



EVENTS CALENDAR



INTERACTIVE MAP



E-NEWS SIGNUP



SOCIAL MEDIA LINKS

Visit us at:

downtownschenectady.org

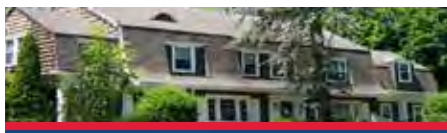

**Buckley ■ Mendleson
Criscione ■ Quinn**
ATTORNEYS AT LAW



- Experienced Attorneys
- Compassionate Service
- Proven Results



**WORKERS'
COMPENSATION
PERSONAL INJURY
SOCIAL SECURITY
DISABILITY**



UNDER ONE ROOF

**Call: 518-449-3107
for a free consultation
bmcqlaw.com**

SRG'S TRADITION OF
CREATIVE DESIGNS FOR
PROCTORS CONTINUES.
NOW PRESENTING:
THE ADDY



SRG
STRACHER ROTH GILMORE
ARCHITECTS

ARCHITECTURE PLANNING
INTERIOR DESIGN REHABILITATION
143 Jay Street
Schenectady, NY 12305
Phone: 518-374-9412 Fax: 518-374-4049
www.srgarch.com

INDIVIDUAL MEMBERS

Gifts received as of August 19, 2022 2022 - 2023  PROCTORS

PRESIDENT'S CIRCLE \$25,000+

The Dake Family
Neil Golub ***
Anthony & Joyce Mashuta ***

Michael & Janet Mulvaney ***
Tom & Dusty Putnam **
Heather & Jason Ward *

PRESIDENT'S CIRCLE \$15,000+

Chester N. & Douglas G. Caster-Fish ***
Wally Graham **
In Memory of Blaine H. Johnston
& Donald R. Smith Jr. ***

Paul & Loretta Moore ***
Eveline Ward-Sells (In Memory of
Edwin T. Sells) ****

DIRECTOR \$10,000+

Mrs. Carol Borthwick *****
Carol L. Hammer **
Tom & Jane Hanley ***
Fred Heitkamp *****
Gary & Jean Keehfus **
Val Mackey & Sue Ciarmiello ***

The Massry Family **
The Micklus Family *
Michael & Leslie Mills *
Chet & Karen Opalka ****
Alex & Gina Tronco *
Melissa M. Zambri &
Gina M. Moran **

PRODUCER \$5,000+

Jim & Chris Allard***
Rick & Renee Barlow
Patricia & Keith Barney ***
Richard & Peggy Becker **
Tony & Julie Bifaro *****
Richard & Lou Ann Carlstrom *****
Sandy Daly *****
Jonetta Darcy ***
David M. & Donna C. Dardaris **
Kate & Jerry Dudding ***
Dr. Emily T. Etzkorn &
Mr. Jerry LaMori ***
M Sherry Gold &
Wendell G Lorang **
Mona Golub ***
David & Patricia Gosda *****
Paul Harding **
Nancy Hershey ****
Jack & Connie Hume ****

Jayme Lahut & Katherine
Robinson **
Bradley G. & Catherine A.
Lewis *****
Len & Carolyn Montorio ****
Audrey Osterlitz **
Mel & Lynn Pennacchia **
Drs. Gregory Pinto &
Natalie Adler *****
Bob & Linda Samson **
Deborah & Dexter Senft
Richard & MaryJane Shave ***
Kathy & Bob Sheehan **
Cynthia & Herb Shultz ****
Anthony K. & Barbara
Bishop Ward *****
Marv & Vera Weiss *****
Daniel & Dianne White **
King & Queen of 8 *****
Anonymous Donor

2022 - 2023 INDIVIDUAL MEMBERS

SUSTAINER \$2,500+

Mary L. Anderson ****	Dr. Michael F. Dempsey *****	Mark & Patricia Moody **
Rai Archibold & Beverly Swimm *	Albert & Linda Dettbarn *	Tom & Linda Murphy *
John & Carolyn Assini **	Robert & Susanne Doyle **	Catherine Nutting ****
Seth & Sherry Barnum *****	Roy & Janine Dykeman *	Mr. Brian Ray
Lionel & Deborah Barthold *****	Don & Ann Eberle *****	Stacey B. Rowland *
Donna Bartholomew	Mr. Dan Finkle **	Art & Dottie Salvatore *****
Angela & Wayne Beddoe *	David & Linda Fisher *****	Joe Skufca **
Bob & Martha Blackman ***	Steve & Denise Gonick *	Chris Spraragen
Ray Bleser **	John & Lucy Halstead ***	Ilene & Chip Stein ****
Ed & Barbara Brown **	Anne & David Harris	Kevin & Tara Testo *
Mr. Bryan J. Cady	Arlene Ida *	Dr. Talonda Thomas
Mr. Robert Carrothers *****	E. Stewart Jones, Jr. & Kimberly	Frank & Nadine Toma *****
Dr. David & Nancy Cerniglia *	Sanger Jones *	Michael & Linda Toohey *****
Jeffrey & Cheryl Christiana **	Drs. Marilyn Kacica & Joseph	Frank & Joanna Walsh ***
Bruce & Ellen Cohen *****	Dudek **	Cal Welch *****
Carol Criscione *	James Kalohn & Pam Pearlman *	Chris White & Christopher
Gary & Aimee Dake *	Mrs. Louise Loundsbery **	Marney ***
Gerald & Loretta DeAngelus **	Mike & Suzanne Mason *	A Friend *
Thomas A. Della Sala *****	Jack McPadden **	Anonymous Donor

ANGEL \$1,000+

David & Tammy Apkarian **	Barry & Beth Davis ***	Gary Guenther & Maria
Laurene O. Arsenault **	John T. & Amy M. Davis **	Blanchard
Frederick & Sheelagh Bailly *****	L. Berkley & Katharine Davis *****	Eileen & Tim Guile **
Dr. Nadarajan Balasubramaniam	Kathleen M. Dean ****	Paul & Carol Harasimowicz ***
Donna Ball-Lombardi **	John & Colleen DeMichele *	Dr. Stephen & Mrs. Pamela
Betty C. & Lyle Barlyn *****	Peter Dowling *	Hassett *
Clyde & Jean Barth **	Dr. & Mrs. Gary R.	Bill Hickman (In Memory of
Phil & Kathy Bazicki ***	Dunkerley *****	Fulvia) *****
Theone T. Bob *****	Janice B. Dyer ****	Peter & Elaine Hutchins *****
Mike & Kathleen Bokan **	Patricia Eichelberger *	Michael & Ellie Ingalsbe **
Steve, Theresa & Allie Rose	Gerard & Anna Falotico ****	Stephen J. Jabonaski & Shawn C.
Brenon ***	Joseph & Cynthia Farone *	Thibodeau
Sylvie & Bob Briber *****	David & Mary Farr	Gretchen & Tom Jewell ****
Tom & Joan Brooks *	Renee & Evan Feinman *	Fred & Sandy Kaplan *****
Drs. Daniel &	D. Patrick Fitzgerald **	Kelley Keefe
Suzanne Brunelle ***	Elizabeth Fraleigh ***	Benish Khan
Charles & Charlotte Buchanan **	Judith E. Fulfs *	Dr. Peggy King *****
Nell Burrows **	Kenneth Gacioch *	Isabel Krempa *****
Janet Carmichael **	Muriel E. Gardner	Robert J. Langone & Margaret
James & Kathleen Chant ***	Thomas & Nancy Gifford *	O'Brien ****
Mark & Deborah Cieslak **	Jerel Golub	Douglas & Carolyn Larsen **
G. Robert & Linda Cooley ***	Dr. Francisco & Joel	Brian E. Lawlor & Eleanor
Barb & Don Costanzo-Orr **	Gomez-Dossi *	DeCoursey
Bob & Joni Cote **	Jackie Gorski ****	Rich & Mary Lederer **
Bill & Bonnie Daggett *	Stephen & Eileen Gower **	Robert & Jean Leonard *
Fred & Christine Daniels ***	Mrs. Paula A. Granger *****	Shirley A. Lewis *****
Richard & Karen D'Ascoli *****	John & Katherine Greenthal *****	Mary & James Lieb *****
Robin & John Davey	William & Lauren Gritsavage	Dave & Bonnie Liebers

2022 - 2023 INDIVIDUAL MEMBERS

ANGEL \$1,000+ (CONTINUED)

Sheila & Ira Lobel *	Michelle Ostrelch & Howard Schlossberg **	Drs. Tobi & Gary Saulnier **
Marcia MacDonald ****	Kathy & Sal Palmieri	Tracy Sawyer, P.T., D.P.T. ****
Patricia Jo Mahoney	Shantha & Nagaraja Patil	Todd & Melanie Shatynski
June & Wayne Malary *	Joann & Carl Paulsen ****	Joseph R. Shaver ***
Michael & Staci Mannion *	William J Perlstein	Dorothy Sheehan ****
Paul W. Martin & Margaret Conroy-Martin *****	Marie & Richard Pidgeon ***	Frank & Sarah Slingerland ***
Gregory McCarthy	Tim & Brigit Pierce	Jeff & Gail Smith **
Linda McConchie	Robert & Susan Pierino **	Theresa Smith & Arnie Buell ***
Robert McNamara *	Don & Lois Porter *	Joyce Soltis & David Long *
Dale Miller & Zoe Oxley ****	Anne B. Putnam ***	Austin & Martha Spang *****
Mardy Moore ****	Florence Reed *	Dr. John & Donna Spring **
Steve & Doreen Morgan *	Hildy & Herb Reich **	David & Karen Stackrow ****
Philip & Kathleen Morris ***	Mrs. William Reimann *	Mary E. Stokes *
Karen & Victor Murdock *****	Steven & Leah Renzi *****	Alexandria Tamburello ****
Marlene Murdock ***	Bill Rever (In Memory of Dolores) **	Douglas & Kathleen Van Iderstynne **
Edward R. Murray & Claudia Weiderman **	Howard & Sharon Riggert *****	Robert & Lori Liebert Van Vranken *****
Yves & Elaine S. Nollet **	Susan L. Riggi **	Leonard Wescott & Ann MacAffer *
Patricia Norelli & Bryan Sheppeck	Pamela K. Ryan	Mishka Woodley
Leesa & John Oliver **	John Sakrison *****	Susan Craig Zeltmann **
Barbara & Joseph Opalka **	Nancy C. Sapio, M.D. & David J. Taffany *****	Anonymous Donors

BENEFACTOR \$750

Lynn & Robert V Abarno	Duane & Pamela Dodds *****	Catherine Julius *****
Dick & Lou-Ann Aceto **	Gilbert & Norma d'Oliveira **	Judy Kaplan *****
B. Donald & Kay S. Ackerman *****	Dr. Thomas & Kathleen K. Duff *****	Judy Keller (In Memory of James T. Keller Sr.) *****
Eric & Jennifer Andolina ***	James & Patricia Elbrecht	Paul & Kerry Koch **
Ann C. Armstrong *	Maryl & John Fabian	Patrice Koehler *****
Barbara Ash *****	Richard Feldman *****	Nina & Igor Kraev *
Mike Baker & Freddie Villegas **	John & Lori Fraser	Douglas & Deborah Kreifels *****
James Beninati *****	John & Christina Gleason **	Norman & Christine Kuchar *****
Lillian Bertalan & Mike DePetrillo **	Charles & Karen Goddard *****	Michele LeBlanc & Bill Owens *****
Adrian Breitenstein *	Norene M. Grose	Elliott & Cathy Masie **
James & Madelyn Brennan *****	Catherine M Haag *	Joe, Jude & Olivia McQueen
Judy Breslau & John Ogden *****	Bill & Pinky Haley **	Joe & Amy Memole
Claire K. Brunkhorst *****	Geoffrey & Ursula Hall **	Jamie & Mary Miller
Mel Burger, Jr. & Kathy Drapeau *****	Jane & Peter Hamilton ***	Claire Murray *****
Dr. & Mrs. William Busino, Jr. *	Dan, Sandi & Chloe Hanifin **	Karen Nellis ***
Hon. Ron Canestrari **	Tom & Connie Hayner ***	Richard & Karen Nicholson *****
Frances Casale	Roscoe & Joanne V Haynes **	Kenneth & Lorena A. O'Brien **
Mary A. Corrado *****	Donald T. Hennel **	Mary & Henry O'Brien
Kevin & Loretta Coughlin ***	Leonard Herman & Hon. Guido Loyola **	Dennis & Wendy O'Connor **
Drs. John & Thea Dalfino	Carol Hynes & Brad Bischoff ***	Audrey Patneaude ***
Gail Denisoff *****	Jeff & Catherine Janiszewski *	William & Doreen Patry
George & Kathy Desmarais *	Jane E. Jennings ***	Chris & Carol Pfister *
	Phil & Brigitte Johnson *****	Cindy Phillippe
		Jacqueline Piper ***

2022 - 2023 INDIVIDUAL MEMBERS

BENEFACTOR \$750 (CONTINUED)

Christopher & Lynn
Purcell ****

Robin Raco & Family ***

Bob & Roberta Redmond

Randy & Sharon Rivet ***

Barbara & Rick Rizzolo

Bill & Debbie Romer

Don Ruberg & Marin
Ridgway *****

Judith Russell *****

Ron & Robin Scharf *

Larry & Linda Schechter **

Terry & Judy Seery

Allan & Carol Shartrand ***

Len Silverstein & Judith
Regan **

Mr. Jason Stallard

John & Sally Ten Eyck ***

Meg & Walt Urbanski *

James J. Vacek, M.D. *****

Gene & Lisa Vitullo *****

Linda M. Voss ***

Anonymous Donor

INVESTOR \$500

Ronald & Susan Backer ***

Sandy & Sam Bell *****

Dr. Michael & Mrs. Linda Breault

Bob & Carolyn Brown

William Bubniak

Judith Calvelli **

Jason Cardinale & Mark Smith

Jim Cochran & Fran Pilato *****

Elsie Cole *

Jack & Katrina Consiglio

Rabbi Matt & Sharon Cutler **

Stephen & Dr. Susan Dorsey *****

Tiffany Dzembo

Robert C. & Sandra E. Farmer **

Stuart Fass

Gail Garrison **

Keith Lee & James

Gaughan *****

Mildred Gittinger *****

Francine & Robert Godgart

Louis & Cherie Gold **

George & Joan Gould *****

Mark & Barrie Handelman

Susan Haswell ****

Peter E. Hilton *****

Bob & Claire Karlicek

Mary E. Kavanagh *****

Eugene & Cynthia Laks

Kevin M. Laurenty & Leitha Farrar ***

Joseph & Holly Litz ***

Janice Livingston *****

Sally & Bert Longbotham *****

Stuart & Jane Lyman *

Charles & Sharon Maneri *****

Theresa & James Markowicz **

James & Maryann McDermott *

Richard & Mary Moore **

Rosemary & John Munter **

Kathleen Nalli **

Nancy Nicholas & Ralph Blackwood *

John Nigro

Ray & Mary O'Connor

Rev. & Mrs. Terrence O'Neill **

Jonathan & Joan Pearson ****

Susan & Daniel Petrivelli

Patricia & Richard Pezzano *

Robert & Sylvia Phillips *

Robin & David Pollitzer

Larry & Carol Preston **

Jill Roemer **

Andrea Rohloff ***

Tamara & Thomas Russell

Patricia Sarnowski ****

Ken & Cynde Schwartz **

Greg & Terri Seleman *****

Linda & Neil Shapiro ****

Linda Snyder *

Dan & Sue Streett ****

Elaine H. Troy **

Howard & Janet Wasser ****

Ann, Bill & Lisa Westervelt

Rey & Gini Whetten ****

Kristin N. Yannetti *

Gerri Zandri

Laurie Zimniewicz

SUPPORTER \$300

Al & Rosemary Aldi **

Mike & Kris Aliperti ****

Karen Ambros

Melanie & Stephen Anchukaitis **

Hugo & Brenda Bach **

Richard & Susan Baker ****

Patti Bayly ***

Fred & Karen Bever ****

James & Jan Bornheim ****

Anne Brockenauer *

Joan & David Brown **

Dave & Mary Bryan

John & Barbara Burgess

John & Florence Carnahan

Richard & Kathryn Carney **

Ms. Iris Carty

William & Donna Cavallaro **

Barbara E. Cervenka *****

Ron Cetnar & Susan Roth

David Cianciola

Philip & Nancy Clements *

Margaret T. Connolly *****

Steven & Patricia Corey

Bonnie & Steve Cramer

Margaret J. Datz *****

Lewis M. DeFilippo *****

Michael & Isla Dreher

Alan A. Ellis

Nancy & Rich Erdoes

Joanne & Michael Esposito

Audrey Fairman *****

Karen Garofallou ***

David & Sandra Geisinger ****

Glenn Gerber *****

Tom & Janet Gerbino *****

Suzanne Gold & John Berhaupt

James & Lorraine Gorton

Esther E. Graham **

Pete & Terrie Gustas *

Charles & Connie Hack **

Joan K. Ham *

Jim & Diane Harrington *

Allan & Kathleen Hoerup **

Marianne Hogle *

Jacquelyn & Cody Holloway

Dugald & Sharon Jackson *****

H. Susan Jeffords *

Michael & Janet Johnson **

Curtis & Michele Johnson *

Thomas & Shannon Jones ***

Mr. & Mrs. Andrew Joslin

Alan Kaufman & Deborah Roth

John & Marilyn Knarvik *

Charles & Lorraine Knowles *

John & Dawn Knutson *

Pam Kostbar-Jarvis *****

Tom & Margaret Kralovic **

Peter & Melissa Lacijan *****

Deborah & David LaMontagne

Joseph D. LaPorte

Frank & Sally Lemery

Peter & Pat Loomis

George & Marie Lucik ****

2022 - 2023 INDIVIDUAL MEMBERS

SUPPORTER \$300 (CONTINUED)

Randy & Cheryl MacNeil	Shari & Neil Piper	George & Patti Sykala ****
Kathleen M. Lutz	Bob & Linda Pommerer *****	Julie Tama **
Randy & CherLynn & Ken Manning ****	Edward & Deborah Pritchard **	Thomas & Emily Titsworth
Lynn McKinnon **	Carol Raabe	Jon & Nancy Tobiesen ****
Ed & Roe McSweeney ***	Susan Rehbein **	Marlene Towne *****
David J. & Christine F. Miller **	Michael Reickert	Ed & Karen Uttberg **
Lois A. Mills ***	Patricia A. Renna *****	George & Ruth Ann Virtue **
Patricia Mion *****	James Resue & Karen E. Helms **	Susan M. Ward ****
Rosemary M. Moors	Dave & Elizabeth Reuter *	Steven & Amiee Warfield *
Judith Ann Mysliborski, MD **	Fay & Eileen Richardson ***	Carolyn & Charles Wildman
Peg & Ed Neiles	Steve & Debby Roecker	Fred & Winnie Wilhelm ***
Lee & Heidi Newberg *	Dr. G. Jeremiah & Mrs. Gail C. Ryan	Gary & Donna Williams *
Byron & Lynda Nichols *****	Dorothy D. Sager *****	Chet & Linda Wilson ***
John & Donna Olsen ***	James J. Salengo	Mr. & Mrs. Harald Witting
Ann Parillo **	Phyllis Shook	Kevin & Lynne Woods
Diane R. Pastore	John & Jill Simoncic **	Donna L. Yamin
Glenn & Kathy Peters *	Amy Jane Steiner	Ingeborge Zimmerman *****
Maura & Jim Pickett	Connie Styles *	Jennifer Ziskin
	Charlie & Sue Sulzman *****	

FRIEND \$120

Tom & Luann Abbott *****	Carol M. Cascio *****	Carol Elmendorf ***
Rev. Richard J. Ahlemeyer	Guy Anthony Childs	Holly & John Esford *
Benita Allaire	Kenneth & Margaret Clafin ****	Richard Federici *
Ronda Anderson *	Ernie & Joan Clapper ****	Susan Zasada Ferrara
Meredith Anker	Joseph & Anne Clark	Sanford Fialkoff (In Memory
Judy Atashian	Christopher & Emily Clark	Suzanne Fialkoff)
Regina Baker	Werner & Mary Lou Classen **	Michele L. Finin
Joseph & Kathleen Bakes	David Connelly & Michol Murphy	Samuel J. Finnessey, Jr. Esq
Kathy Batchner-Mascelli	Janet R. Conti *	Dr. & Mrs. Lawrence Flesh
Doug & Judy Beers	Judy & Tom Corigliano *	Marie T. Floyd **
Benaman/Roginski Family	Mary Lou Crane	Sandy & Mike Fowler
Anthony & Janet Bianchi	Patrick J. Cremmins	Robert & Randy Fox *****
Barbara Blumberg & Gary Palmer *****	Barb & Gary Cunningham ***	Deb & Doug Gallup
William & Alice Bonk ***	Christine M. Cuomo *****	Janet E. Gargiulo *
Deborah Booth *****	Susan Cuomo-Whitney **	Anthony George *
Joan Boreen *	Mark & Nancy Curry	Ronald Charles Geuther **
Edna Borst *****	Jennifer Czupryna ***	In Memory of Gerald F. Gler
Cindy Zimmer Brabenec	Joseph & Catherine D'Alessandris	Neal Goodyear ****
Shandra & Shay Brickel	Ellen & Joe D'Aniello **	Liesel & Edward Gorman
Rob & Karen Brooks ***	Mark G. David	Mr. Richard Gould
Nancy Brouwer	Cheryl DeLella	Rohdel Green *
Gail & Halsey Brown	Michael & Tina DePaula **	Peter & Betty Gregory *****
Mr. & Mrs. Mark J. Bruce *****	Dr. Michael & Jackie DeSanti **	Robert & Donna Grossmar
Donna Brunig	Barbara A. Diamond	Jon & Mona Haas
Bob & Terri Bullington **	Kristine Dimas	Pauline & Henry Hamelin
Linda & Steve Bush ***	Mary & Gary DiSanto-Rose *	Frank & Barbara Hart ***
Bob & Anne Bylancik *****	David & Linda Drobnicki *	Paul Hauschen & Mary Anne I
Richard & Rebecca Canuteson *****	Mabel & Tom Dudley **	Shannon Hayes & Robert Hoc
Major & Audrey Capers	Connie DuVerney **	Kathleen & Bruce Heap ***
Gene S. & Justyna M. Carlson **	Frank & Mary Dyer	G. Michael & Anne Marie Her
Richard & Lorraine Carlson	C.J. Dziengiel ****	Brian Helf
Ms. Sharon Carter	Leon & Jacolyn Eatough **	Mildred & Gary Holloway *
Sal & Veronica Casano **	Eileen & Lyle Eldred ***	Denise & David Horan

2022 - 2023 INDIVIDUAL MEMBERS

FRIEND \$120 (CONTINUED)

Libby Horn ***	Dr. & Mrs. John McMichael *****	Beth Ryan
Mark & Ann Howe **	Tim & Maureen McMullen **	Mary Sager
Audrey Brown Hughes *****	Dominick & Mary Militano	Joe & Kathy Sansone
Marie Hurteau *	Alan & Barbara Miller	James & Mary Schultheis
Susan & Dan Hutton ****	Julie & Lou Miller	William & Susan Schultz **
Lucille Ingles	Marietta A. Mitchell *	Susan Schuster
Mrs. Lawrence Jackson *****	Kenneth P. Mortensen, Jr.	Carol Schweizer *****
Robert L. Jackson & Sandra	Debra Moyer	Teresa Scilipote
Buschak-Jackson **	Stephen & Mary Muller ***	Gillian Scott & Herb Terns
Richard Jaeger *	Tom & Robin Murphy	Steve & Debby Seaboyer *
Michael Jakubowski	J. Michael & Susanne Murray ***	Wayne T. & Susan D. Senecal *****
Robert & Diane Janelli	Marilyn H. Muzzi *****	Aileen & Michael Sentiwany
Joan & Bob Jansson *	Liz Nardacci & Joe DeThomas **	Peter & Linda Shea
Vincent & Kathleen Jimino	Susan Nelson **	Don Sherman **
Mark & Christine Johnson	Louis & Geraldine Nicoella	Edward & Shirley Silvia
Ron & Mary Ann Johnson *	Richard Norton	Gail Smith (In Memory of Laurin Aycox)
Saul & Ellen Kattleman *	Margaret Novak & John Mishanec *	Rick & Rena Spanbauer **
Carrie Kaufman	Robert & Patricia Obrecht ****	David & Jean Stafford
Ed & Nancy Kautz	JoAnn O'Connell	Elizabeth Stehl
Daniel & Pamela Kelly **	Michael J. O'Connor *	Helen Steiner *****
Maureen F. Kelly **	Thomas & Patricia O'Malley	Mr. & Mrs. Michael Stenzel
Paula Kelly	Amalia Plwak **	Peg Sternfeld ***
Rebekah & Edward Kennedy	Peter F. Pedone ****	Pamela Strianese
James D. Kerr *	Rocky & Nancy Piaggione *	Deborah Studwell
David & Sheila Kiehle ***	Patrick Piccirilli	Michael & Kathleen Surin
Josie Kivort *	Kathryn & Patrick Piper	Jack & Susan Sweeney ***
Arlo Klinetob **	Kathleen Pitney ***	Mr. & Mrs. Lyman Sweeney **
Ronald & Lorraine Knapik *	David & Susan Plank	Joan Taylor **
Bruce & Nancy Knudsen	Robert & Theresa Poitras	Janice Terry
David & Sarah Komar	Gail B. Puckette *****	Joseph & Sharon Thorpe *****
Steven & Barbara Kouray	Francis J. & Helen A. Pugliese *****	Susan Trumpick
Andrew & Jennifer Krakat	Delia Pyskadlo	Edith Tull *
Mary Ann Kritz	Patricia & John Quinn ***	Dennis & Sylvia Ulion *
Matthew & Dorothy Kritz ***	Linda Quintavalle	Mary Moore Wallinger & Andy Morris
Kevin & Laura Kuhne *****	Jenny & Jim Quirk	David & Pam Walsh **
Ann P. Kulkus	Mark & Chris Rakus **	Anita Walther ****
Heather Lawton *	Harvey Randall (In Memory of Sheila J. Randall) *****	Benjamin Ward
Janet Liszewski **	Denise Regan *	Susan F. Ward **
Victor & Karen Lou *****	Robert & Kathleen Reilly ***	T. Griffin & J. Wasko
Raymond & Joan Ma *	Roxanne Richeson	Tim & Kathleen Wiley **
Rosemary Maguire	Mrs. Susan Rinaldi **	Nancy Wilson
Michele Marcil **	John & Ann Roche ****	Wendy Wilson *
Carol & Martin Marrazo	Ellen Roesch	Mr. & Mrs. Winkelman
Bruce & Leah Mason ****	Donald Romines	Pam & Peter Wintergerst
Sarah Mason	Richard & Kathryn Rose **	Mary Lou Wood
Donald Massonne	BJ & Peter Rosenfeld	Robert J. Woods, RA *
Jeanette & Bob Matthews ***	Alice S. Rubenfeld *	Mary Anne Young
John & Ginni Mazur *****	Carl & Deborah Rubenstein	Bob & Anne Yunick *****
Mr. & Mrs. Christopher McDonald	Joyce & Don Rubin **	William F. Zebuda ****
Karen & John McKenna III *	Patricia & Samantha Rushton *	Anonymous Donors
Ann & Peter McKinney **	Dr. & Mrs. Clifford J. Russ *****	
Noreen McMahon *		

**WE THANK YOU FOR
YOUR SUPPORT!**

* Indicates 5 years of giving.
** Indicates 10 years of giving.
*** Indicates 15 years of giving.
**** Indicates 20 years of giving.
***** Indicates 25 years of giving.



Collaborative SCHOOL OF THE ARTS



YOU BELONG HERE

**Take your experience to the next level with
hands on training in all thing's theatre!**

CAREER TRAINING PROGRAMS

Broadway Tech... Master classes... Entertainment Technology...
TheatreTECH... Internships

SCHOOL PROGRAMS

Broadway Shows... High School Musical Theatre Awards...
Student Matinees... On-The-Go! Tours

SUMMER PROGRAMS

Broadway Camp at Proctors... Summer Stage...
Young Acting Company at the REP... Rock Camp at UPH

YOUTH PROGRAMS

Acting Academy SCSD... Acting Academy ACSD - coming soon!
CAST... Young Playwright Contest

Accessible. Affordable. Supportive.

Pursue your dreams with the region's most intensive, hands-on performing arts school.

For more information go to school.proctors.org or email us at school@proctors.org !



GET THE **GROUP** ADVANTAGE

GATHER 10 OR MORE AND SAVE!

•
THE BEST SEATS

•
EXCLUSIVE DISCOUNTS

•
FLEXIBLE SEATING OPTIONS

•
RESERVE NOW, PAY LATER

GROUPUP
WITH



PROCTORS
Collaborative



GROUP SALES: 518.382.3884 X 139

WE ARE PROCTORS Collaborative

at UPH 

A nearly spiritual music experience

25 Washington Street, Saratoga Springs

Some venues elevate performance art to a near religious experience. In the short time since its grand opening in March 2020, UPH has developed such a reputation. A blend of sacred architectural details, heavenly-sounding acoustics and celestial-inspired lighting make this 685-seat in-the-round venue the ideal place in the Capital Region to enjoy an intimate performance by some of the top artists in music, dance and more.



at theREP ★

New home, same great theatre

251 N. Peal Street, Albany

Capital Repertory Theatre's new home is an amazing blend of contemporary and historic architectural features. Located in a completely renovated 19th century commercial bakery, the theatre offers more seating, better sight lines, amazing acoustical and lighting attributes, improved ADA accessibility and most essentially, more bathrooms. theREP now offers the optimum conditions for YOU to experience professional theatre in the Capital Region. If you haven't visited, please join us for a performance this spring.



at PROCTORS

From Vaudeville to Broadway and Beyond

Since 1926, Proctors, in the heart of downtown Schenectady, has presented the very best in entertainment for the Capital Region.



proctors.org | capitalrep.org | universalpreservationhall.org

23/24 SUBSCRIPTION SERIES

KeyBank  BROADWAY SERIES  PROCTORS

COMPANY

OCT. 8 - 14, 2023

MRS. DOUBTFIRE

OCT. 24 - 29, 2023

GIRL FROM THE NORTH COUNTRY

DEC. 5 - 10, 2023

ANNIE

JAN. 9 - 14, 2024

SIX

MAY 7 - 12, 2024

BEETLEJUICE

JUN. 18 - 23, 2024

TINA - THE TINA TURNER MUSICAL

JUL. 30 - AUG. 4, 2024

+ ALL OF THESE SHOWS PLUS YOUR CHOICE OF A SHOW AT theREP

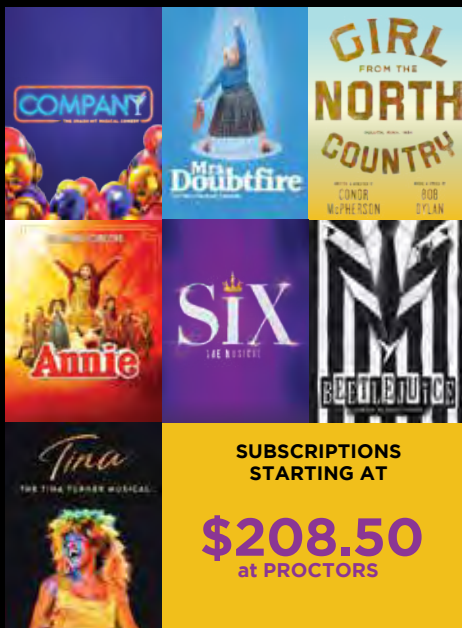

THE 2023-2024 SEASON  theREP ★

WHAT THE CONSTITUTION MEANS TO ME

SEPT. 15 - OCT. 8, 2023

MILLION DOLLAR QUARTET CHRISTMAS

NOV. 24 - DEC. 24, 2023

SWEAT

MAR. 8 - 31, 2024

THREE MOTHERS

APR. 26 - MAY 12, 2024

BEAUTIFUL: THE CAROLE KING MUSICAL

JUL. 12 - AUG. 18, 2024

+ ALL OF THESE SHOWS PLUS YOUR CHOICE OF A SHOW AT PROCTORS



Get the hottest tickets in town to these shows before they go on sale to the public.

AVAILABLE TO ADD-ON TO YOUR SUBSCRIPTION.

- LES MISÉRABLES MAR. 19 - 24, 2024

LOCK IN THE BEST SEATS AND PRICES!

proctors.org 518.346.6204 capitalrep.org

PROCTORS AND theREP ARE PART OF PROCTORS COLLABORATIVE

NETworks Presentations
Presents



Based on the Sholom Aleichem stories by special permission of Arnold Perl

Book by

JOSEPH STEIN

Music by

JERRY BOCK

Lyrics by

SHELDON HARNICK

Original Broadway production directed and choreographed by

JEROME ROBBINS

Starring

JONATHAN HASHMONAY

MAITE UZAL ANDREW HENDRICK MARY BETH WEBBER

LEAH PLATT GRACEANN KONTAK YARDÉN BARR ELLIOT LAZAR

AUSTIN J. GRESHAM CARSON ROBINETTE JASON THOMAS SOFGE

MAX DERDERIAN GABRIELLA GREEN CHRISTOPHER HAGER ANSLEY GRACE HAMILTON JAMES JUDE JOHNSON
REMY LAIFER EMELIE LATZER TYLER McCALL CONOR McGIFFIN TAYLER METTRA ALI ARIAN MOLAEI JACOB NAHOR
ADOLFO ORTIZ-FEDER EMILY QUALMANN DANIEL RABINOWITZ ISABEL ROBIN LYNDY SENISI JACOB SIMON
LAUREN BLAIR SMITH LAUREN STEINERT ROSIE WEBBER SCOTT WILLITS

Inspired by the work of JEROME ROBBINS

Set Design

MICHAEL YEARGAN

Costume Design

CATHERINE ZUBER

Lighting Design

DONALD HOLDER

Sound Design

SCOTT LEHRER & ALEX NEUMANN

Additional Set & Adaptations

MIKIKO SUZUKI MACADAMS

Hair & Wig Design

TOM WATSON

Fight Director

BH BARRY

Assistant Director/Associate Choreographer

MARLA PHELAN

Music Director / Conductor

JONATHAN MARRO

Dance Arrangements

ORAN ELDOR

Music Coordinator

JOHN MEZZIO

Marketing & Publicity Direction

BOND THEATRICAL

Interactive Marketing

ANDY DRACHENBERG

Tour Booking

THE BOOKING GROUP

Casting

JASON STYRES

Executive Producer

MIMI INTAGLIATA

Production Manager

NETWORKS PRESENTATIONS
SHELBY STARK

Production Stage Manager

ABBY BOBB

Company Manager

CHRISTOPHER T.P. HOLMAN

General Manager

GENTRY & ASSOCIATES
STEVEN VARON-MOORE

Music Supervisor and New Orchestrations

TED SPERLING

Choreography Recreated by CHRISTOPHER EVANS

Original Choreography by

HOFESH SHECHTER

Direction Recreated by SARI KETTER

Original Direction by

BARTLETT SHER

Originally produced on the New York stage by HAROLD PRINCE

2015 Broadway Revival produced by

JEFFREY RICHARDS JAM THEATRICALS LOUISE GUND

BROADWAY ACROSS AMERICA REBECCA GOLD STEPHANIE P. MCCLELLAND

BARBARA FREITAG & COMPANY/CATHERINE SCHREIBER & COMPANY GREENLEAF PRODUCTIONS ORIN WOLF PATTY BAKER
CAIOLA PRODUCTIONS THE NEDERLANDER ORGANIZATION KIT SEIDEL TENTEX PARTNERS GABRIELLE PALITZ WILL TRICE

CAST

(in order of appearance)

Tevye, <i>a dairyman</i>	JONATHAN HASHMONAY
Golde, <i>his wife</i>	MAITE UZAL
Tzeitel, <i>a daughter</i>	LEAH PLATT
Hodel, <i>a daughter</i>	GRACEANN KONTAK
Chava, <i>a daughter</i>	YARDÉN BARR
Shprintze, <i>a daughter</i>	ISABEL ROBIN
Bielke, <i>a daughter</i>	GABRIELLA GREEN
Yente, <i>a matchmaker</i>	MARY BETH WEBBER
Motel, <i>a tailor</i>	ELLIOT LAZAR
Perchik, <i>a student</i>	AUSTIN J. GRESHAM
Lazar Wolf, <i>a butcher</i>	ANDREW HENDRICK
Mordcha, <i>an innkeeper</i>	CONOR McGIFFIN
Rabbi	CHRISTOPHER HAGER
Mendel, <i>his son</i>	REMY LAIFER
Avram, <i>a bookseller</i>	JACOB SIMON
Grandma Tzeitel, <i>Golde's grandmother</i>	EMILY QUALMANN
Fruma-Sarah, <i>Lazar Wolf's first wife</i>	ROSIE WEBBER
Yussel, <i>the hatter</i> / Nachum, <i>the beggar</i>	SCOTT WILLITS
Constable	JASON THOMAS SOFGE
Fyedka, <i>a young man</i>	CARSON ROBINETTE
Sasha, <i>his friend</i>	TYLER MCCALL
Shaindel, <i>Motel's mother</i>	EMILY QUALMANN
The Fiddler	ALI ARIAN MOLAEI
Villagers	MAX DERDERIAN, JAMES JUDE JOHNSON, TAYLER METTRA, TYLER McCALL, CONOR McGIFFIN, ALI ARIAN MOLAEI, ADOLFO ORTIZ-FEDER, EMILY QUALMANN, DANIEL RABINOWITZ, LYNDA SENISI, JACOB SIMON, LAUREN BLAIR SMITH, LAUREN STEINERT, ROSIE WEBBER, SCOTT WILLITS

SWINGS

ANSLEY GRACE HAMILTON, EMELIE LATZER, JACOB NAHOR, DANIEL RABINOWITZ

UNDERSTUDIES

For Tevye: CHRISTOPHER HAGER, CONOR McGIFFIN; for Golde: EMILY QUALMANN, ROSIE WEBBER; for Lazar Wolf: CHRISTOPHER HAGER, CONOR McGIFFIN, JASON SOFGE; for Yente: EMILY QUALMANN, ROSIE WEBBER; for Tzeitel: EMELIE LATZER, LAUREN STEINERT; for Hodel: EMELIE LATZER , GABRIELLA GREEN, LAUREN STEINERT; for Chava: GABRIELLA GREEN, ANSLEY GRACE HAMILTON, ISABEL ROBIN; for Shprintze: ANSLEY GRACE HAMILTON, LAUREN BLAIR SMITH; for Bielke: ANSLEY GRACE HAMILTON, ISABEL ROBIN, LYNDA SENISI, LAUREN BLAIR SMITH; for Motel: JACOB SIMON; for Perchik: JACOB SIMON, TYLER McCALL; for Fyedka: DANIEL RABINOWITZ, TYLER McCALL; for Constable: DANIEL RABINOWITZ, TYLER McCALL; for Grandma Tzeitel: EMELIE LATZER, TAYLER METTRA; for Fruma-Sarah: GABRIELLA GREEN, EMELIE LATZER, LAUREN STEINERT

Dance Captain: JACOB NAHOR

THERE WILL BE ONE 15-MINUTE INTERMISSION

CAST



Jonathan
Hashmonay



Maite
Uzal



Andrew
Hendrick



Mary Beth
Webber



Leah
Platt



GraceAnn
Kontak



Yardén
Barr



Elliot
Lazar



Austin J.
Gresham



Carson
Robinette



Jason Thomas
Sofge

CAST



Max
Derderian



Gabriella
Green



Christopher
Hager

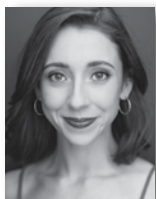

Ansley Grace
Hamilton



James Jude
Johnson

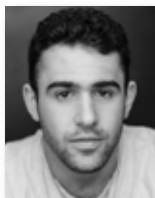

Remy
Laifer

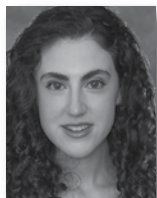

Emelie
Latzer



Tyler
McCall



Conor
McGiffin



Tayler
Mettra



Ali Arian
Molaei

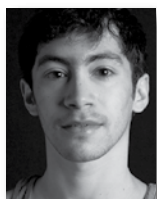

Jacob
Nahor

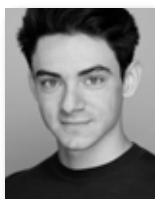

Adolfo
Ortiz-Feder



Emily
Qualmann



Daniel
Rabinowitz

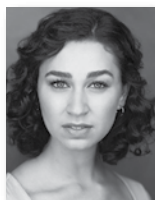

Isabel
Robin



Lynda
Senisi



Jacob
Simon

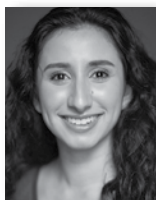

Lauren Blair
Smith



Lauren
Steinert



Rosie
Webber



Scott
Willits

MUSICAL NUMBERS

ACT ONE

"Prologue: Tradition"	Tevye and the Villagers
"Matchmaker, Matchmaker"	Hodel, Chava and Tzeitel
"If I Were A Rich Man"	Tevye
"Sabbath Prayer"	Tevye, Golde and the Villagers
"To Life"	Tevye, Lazar Wolf and the Villagers
"Tevye's Monologue"	Tevye
"Miracle of Miracles"	Motel
"Tevye's Dream"	Tevye, Golde, Grandma Tzeitel, the Rabbi, Fruma-Sarah, and the Villagers
"Sunrise, Sunset"	Tevye, Golde, Perchik, Hodel and the Villagers
"The Wedding"	The Villagers

ACT TWO

Entr'acte	Orchestra
"Now I Have Everything"	Perchik and Hodel
"Tevye's Monologue (Reprise)"	Tevye
"Do You Love Me?"	Tevye and Golde
"The Rumor"	Yente and the Villagers
"Far From the Home I Love"	Hodel
"Chavaleh"	Tevye
"Anatevka"	The Villagers

ORCHESTRA

Conductor / Keys: JONATHAN MARRO
Assistant Conductor / Accordion / Keyboard: DAVID MAGLIONE
Violin: FELIX HERBST
Guitar / Mandolin: MCKINLEY FOSTER
Flutes / Clarinet: MEGAN TRACH
Clarinets: BRADLEY FRIZZELL
Trumpet: SOPHIE MANOLOFF
Trombone/Euphonium: JULIE ZEDECK
Bass: JOHN CONVERTINO
Drums/Percussion: BRANDON WONG
Music Coordinator: JOHN MEZZIO
Keyboard Programming: STRANGE CRANIUM



The use of any recording device, either audio or video, and the taking of photographs, either with or without flash, is strictly prohibited by law. Please turn off all electronic devices such as cellular phones, beepers and watches prior to the beginning of the performance.

WHO'S WHO IN THE CAST

JONATHAN HASHMONAY (*Tevey*). Originally from Israel, where he lived the majority of his life, and a descendant of holocaust survivors, Jonathan is humbled to return to Anatevka; this time in his dream role! Proud graduate of the Penn State Musical Theatre Program. Other credits include: *Clybourne Park* (Jim, Tom/Kenneth), *Frog and Toad* (Toad), *110 in the Shade* (u/s Noah, File, HC). Norwegian Cruise: *Whiskey and Rye* (Singer). A HUGE thank you to the *Fiddler* Team for this opportunity, Andrea Zee/Jason Styres Casting, Avalon Artists Group, and most importantly to my family and friends for their continuous unrelenting love and support. JonathanHashmonay.com

MAITE UZAL (*Golde*) [returning] graduated from the Musical Theatre Conservatory Program at the American Musical and Dramatic Academy (NYC). NYC credits: *Hippolytus* (Artemis), *Death of a Salesman* (u/s Linda Loman), *Uncle Vanya* (Marina, u/s Mrs. Voynitskaya), and *La Gran Semiramis* (Semiramis), which earned her Latin ACE and HOLA Awards. She has played the role of Camila, Daniela and Abuela Claudia in different productions of *In the Heights*. In film, she has shot the features *Little Galicia* and *Retry*, as well as multiple short films, the latest of which, *Olvido*, earned her Best Actress Awards at several international film festivals. She has originated the character Maite for the bilingual children's TV show *Trash Bash*. She dedicates this role to her mother. www.maiteuzal.com @maiteuzal.

ANDREW HENDRICK (*Lazar Wolf*) is elated to be returning to the road with this masterful production. Touring Credits include *Fiddler on the Roof* (Constable – 1st Nat'l), *Kinky Boots* (Hooch – US & China tour), *Bullets Over Broadway* (1st Nat'l), *Jekyll and Hyde*. Other Credits: *Sister Act* (Joey), *1776* (Livingston), *The Little Mermaid* (Chef Louis), *Avenue Q* (Brian). Andrew is a co-producer of the popular musical *Be More Chill* (Broadway and West End). Thanks to the *Fiddler* Team, Andrea Zee/Jason Styres Casting, About Artists Agency, and to YOU, the audience, for returning to the theatre. Insta: @andrewbhendrick

MARY BETH WEBBER (*Yente*) is jubilant and honored to join this amazing cast and crew as she makes her national tour debut. Favorite roles include M'Lynn (*Steel Magnolias*), Elsa (*The Sound of Music*), and Mama Noah (*Children of Eden*). However, her most important role to date is Mom to her seven daughters. Much love and gratitude to Jason and the Casting Collaborative and to Mimi, Jack, and Leigh for their unwavering support.

LEAH PLATT (*Tzeitel*) is so excited to return to Anatevka! Regional: *Which Way to the Stage* (Signature Theatre); *The Prom* (White Plains PAC); *The Marvelous Wonderettes* (The Palace

Theater); (The Summit Playhouse). New York: *Hi, My Name is Ben*; *Bonjour Mon Amour*; *Moms: The Musical*; *NYMF: Breaking Ground*. Other: *Frozen*, *Aladdin*, *Disney's Believe* (Disney Cruise Line). Proud graduate of Northwestern University. LeahPlatt.com @leahsplatt!

GRACEANN KONTAK (*Hodel*) is beyond elated to be joining this beautiful show as Hodel. Graduate of Elon University's BFA MT Program. Regional: *Hair* (Crissy), *Wizard of Oz* (Dorothy), *Seussical* (Gertrude). She also originated the role of Mitzi in Douglas Carter Beane's *Babes in Arms* revival. Gratitude to Katie at Pantera/Murphy the Agency and her many teachers throughout the years. Infinite love to mom, dad, and Kai. graceannkontak.com. Insta: @graceannkontak

YARDÉN BARR (*Chava*) is over the moon to be making her national tour debut in one of her dream shows! Yardén is an Israeli-born and now NYC-based actress and singer. Recent regional credits include *Beauty and the Beast* (Belle), *Wizard of Oz* (Dorothy u/s), *Sleeping Beauty* (Princess Melisande), and *Salem* (Mary Easty). BFA Musical Theatre from The Hartt School. So much love and many thanks to the *Fiddler* team, friends and family, and our audiences! www.yardenbarr.com

ELLIOT LAZAR (*Motel*) is an M.F.A. graduate of The Boston Conservatory, born and raised in Winnipeg, Canada. Selected Regional: *Another Roll of the Dice* (North Coast Rep, BWV Award Nom.), *The Little Mermaid* (Rainbow Stage, Canadian Premiere), Leo Frank in *Parade* (Opera NUOVA) and Papageno in *The Magic Flute* (Manitoba Underground Opera). For Zaida Abe, the original family tailor. www.elliottlazar.com

AUSTIN J. GRESHAM (*Perchik*) is thrilled to be making his National Tour debut in *Fiddler On The Roof*. Recent credits include *West Side Story* (Tony), *Newsies* (Jack Kelly), and *Dogfight* (Eddie Birdlace), among others. Studied at The Boston Conservatory. Many thanks to LG Management, Jason Styres, NETworks, and the entire *Fiddler* team. All my love to family, friends, and to Natalie. This one is for Bill. @AustinJGresham

CARSON ROBINETTE (*Fyedka*) is ecstatic to be making his national tour debut in *Fiddler on the Roof*. Regional: *Shooting Star* (JR Andrews), *Speech & Debate* (u/s Solomon, Howie). RCCL: *Saturday Night Fever* (Bobby C). Thanks to About Artists, the incredible *Fiddler* team, and my wonderful friends and family. Timshel. GO BRUINS! Insta: @carsonrobinette

JASON THOMAS SOFGE (*Constable*) is thrilled to be returning to the shtetl of Anatevka! Credits: *Elyvra From the House of the Dead* (Metropolitan Opera, National Opera de Paris, Staatsoper im Berlin), u/s Maitre D The Merry

WHO'S WHO IN THE CAST

Widow (Metropolitan Opera), *Tommy Fatty*, *Fatty No Friends* (Soho Playhouse). "Special thanks to my rockstar team at Firestarter Entertainment, the incredible creative team of FOTR, and to Jason Styres Casting!"

MAX DERDERIAN (*Ensemble*), from Providence, RI, recently received his MA in Contemporary Dance Performance through the University of Kent and is a graduate of Marymount Manhattan College's BFA Dance program. He's just finished touring the UK dancing with NSCD's VERVE and is excited to make his national tour debut! Special thanks to his loved ones, Jason Styres and the entire *Fiddler* team.

GABRIELLA GREEN (*Bielke*) Happy to be back in Anatevka! Recently appeared in the developmental lab of Paul Gordon's *The Gospel According to Heather* at Signature Theatre in NYC. Theatre: *Matilda the Musical* (Axelrod PAC), Inside Broadway, 92nd Street Y, Prospect Theater Company, Edinburgh Festival Fringe, American Music Theatre Project. Television: "Macy's Thanksgiving Day Parade", "Stalked: Someone's Watching." Thank you Marc Tumminelli, Jason Styres, & her incredible family/friends. For Jo. www.gabriellagreen.net/ @gabbygreen

CHRISTOPHER HAGER (*Ensemble / Rabbi*). Born in Ocean City, MD, Hager has two homes. One in MD, and one in Youngstown OH. He started college in Salisbury State University and finished in Youngstown State with high honors. After graduating, he has taken on many roles including *Beauty and the Beast* (Gaston), *Ragtime* (Father, Houdini), *Christmas Carol* (Scrooge, Fred, Marley) *Sight & Sound's JESUS*, the regional premier of *A Bronx Tale*, the original run of *Stolen* at Blue Gate Theater and the Hallmark Musical production of *When Calls the Heart*.

ANSLEY GRACE HAMILTON (*Swing*) is beyond grateful for another year on the road with this beautiful company. Getting to share this timeless story again and again is a dream come true. Emerson College Alum, BFA, Musical Theatre. Endless thanks to the entire *Fiddler* team, my chosen family, and my immediate family. Mom, Dad, Barrett, and Jackson: All my love to you. IG: @ansleygrace_

JAMES JUDE JOHNSON (*Ensemble*) [returning]. James is thrilled to be joining the *Fiddler on The Roof*. Dance companies include White Wave Rising Young Soon Kim Dance Company, Alessandra Corona Performing Works, Nai-Ni Chen Dance Company. James is a BFA graduate from The Juilliard School. @jjudej

REMY LAIFER (*Ensemble / Mendel*). National Tour Debut! TV: NBC's "New Amsterdam," Hulu's "The Food That Built America." Off

Broadway: *Hazing U* (AMT Theater). Regional: Summer Theatre of New Canaan, Edinburgh Fringe, American Music Theatre Project. Listen to his electronic music on all platforms under the title: REMY QUINN. Proud Northwestern graduate. Endless gratitude to family, friends, Jason Styres and Sherry Kayne. remylaifer.com @remylaifer

EMELIE LATZER (*Swing*). National tour debut! Graduate of NYU Steinhardt, B.M., NYC's LaGuardia High School of Performing Arts and Hong Kong International School alumna. Regional: *The Wizard of Oz* (STONC); NYC: *Damnation! The Musical* (Kraime Theater); *City of Angels* (Skirball Center). Many thanks to Jason Styres and the entire *Fiddler* Team for this opportunity. Much love to my family, friends and my cats Lolly & Mitzi! emelielatzer.com

TYLER MCCALL (*Ensemble / Sasha*) is absolutely thrilled to be making his national tour debut in *Fiddler on the Roof*. Off-Off Broadway credits include, *Mandela* (Warder Brand), *Swan Lake Rock Opera* (Prince Ziggy). *Broadway's Rising Stars* (Town Hall NYC). Huge thanks to Ally Taylor Artists, Jason Styres (casting), and especially his parents for their undying love and support.

CONOR MCGIFFIN (*Ensemble / Mordcha*) is a New York based actor/puppeteer. He's a proud University of Michigan graduate, and his recent productions include "Mystery Science Theater 3000" (TV), *Finding Neverland* (National Tour), and *Beauty and the Beast* (NBFT). Thank you, Take 3 Talent. Mom, Dad, and Bridget, I love you!

TAYLER METTRA (*Ensemble / Mirala*) is so excited and grateful to be making her national tour debut in one greatest shows of all time! Elon University, BFA in Musical Theatre. Huge thanks to the entire *Fiddler* team, FSE, her family, teachers, and wonderful husband. www.taylermettra.com

ALI ARIAN MOLAEI (*Ensemble / Fiddler*). Ali is honored and grateful to be returning to *Fiddler*. Credits: *Sons of the Prophet* (Charles Douaihy), *Body of Water* (Charlie). Originally from San Jose, CA. Graduate of Boston Conservatory (BFA Musical Theatre). Rep: Clear Talent Group. IG: @literallyali. Love to mom, Jasmyn, Kimia. For Mamani. Thank you for supporting live theatre. Nothing is better!

JACOB NAHOR (*Swing / Dance Captain / Assistant Choreographer*). Credits: WHITE WAVE Dance (Dancer), GroundWorks DanceTheater (Dancer), BODYSONNET (Project Director), *Fiddler on the Roof* (Tour Original Cast). Jake also performed at Jacob's Pillow Inside/Out Festival and Springboard Danse Montréal at Usine C. Graduate of Alvin Ailey and Fordham University. Postgraduate of

WHO'S WHO IN THE COMPANY

Hubbard Street Professional Program. Thanks to Jason Styres! @jakenahor

ADOLFO ORTIZ-FEDER (*Ensemble*) is thrilled to be making his national tour debut! Regional: *Elf The Musical* (Ensemble; Ogunquit Playhouse), *Chicago* (Ensemble; Peregrine Theatre Company), *Anything Goes* (Ensemble; IceHouse Theatre). RCCL: *Grease* (Eugene, Ensemble), *Saturday Night Fever* (Ensemble). Many thanks to About Artists, the incredible *Fiddler on the Roof* team, and my wonderful friends. A mi familia, no estaría aquí sin su apoyo. @aortizfeder

EMILY QUALMANN (*Ensemble / Grandma Tzeitel / Shaindel*) is elated to be back touring after starring in the First Broadway National Tour of *Escape to Margaritaville!* (Tammy) Off-Broadway: *The Office!: A Musical Parody* (Phyllis & Others, Michael Scott U/S), Regional: *The Peculiar Tale...* (Goodspeed Opera House). Hartt School '19. Love to The Roster Agency, Jeff, Fiddler team, and family. @emilyqualmann www.emilyqualmann.com

DANIEL RABINOWITZ (*Ensemble*). They/them. National Tour Debut! Elon University MT 22. Regional Credits Include Crane River Theatre (Charlie Brown, Davey), Wagon Wheel Center for the Arts. Massive thanks to my parents and family for all of their support and my friends and teachers making the hard days easier. Instagram/ Tiktok: @danielrabinowitz.

ISABEL ROBIN (*Shprintze*). National Tour debut! Graduate of Temple University's BFA Musical Theater program and LaGuardia Arts High School. Credits: *The Philly POPS: Hamlish with Love* (Soloist), *Ludlow Ladd* (Daisy). Many thanks to the entire *Fiddler* team, NETWORKs, Jason, and About Artists Agency. All my love to Mom, Dad, Tess and my amazing friends for their support. isabelrobin.com.

LYNDA SENISI (*Ensemble*). Marymount Manhattan College BFA Dance, Director of Triple Threat Performing Arts Company. Performed in the first National Broadway Tour of *Fiddler on the Roof*, directed by Bartlett Sher and choreographed by Hofesh Shechter. Lynda has danced with Doug Varone and Dancers, TAKE Dance, the DASH Ensemble, the Kuperman Brothers, Bennyroyce Royon, Elizabeth Dishman, Pedro Ruiz, Zehnder Dance, Marlena Wolfe, the Median Movement among others. Much love to her family, TTPAC, Jason Styres and *Fiddler* team! @imlyndawithay

JACOB SIMON (*Ensemble / Avram*) is a nice Jewish boy from the Chicago suburbs—Deerfield, IL to be exact! Off-Broadway: *Penelope, Or How The Odyssey Was Really Written*. Regional: *A Chorus Line*, *Forever Plaid*. Thanks to Mom, Dad, Jonah, Juliet, Bubbe, Buppa, Grandma, Zayde, and Graham! // www.jacobalexandersimon.com

@jacobalexandersimon // For more personal information, write to his mother.

LAUREN BLAIR SMITH (*Ensemble*) a graduate of UNCSA and Lincoln Center Kenan Fellowship candidate, is excited to make her Broadway Tour debut! Credits include *West Side Story*, *A Midsummer Night's Dream*, *The Crucible*, and *Cinderella*. Lauren runs her Dance Company in Singapore. Many thanks to her family, friends, teachers, students, and the *Fiddler* team! www.laurenblairsmith.com @laurenblairsmith

LAUREN STEINERT (*Ensemble / Rivka*) is thrilled to be making her professional theatre debut with Broadway's *Fiddler on the Roof*! Select credits include, In Concert: *The Phantom of the Opera* (Christine). Theatre: *Pippin* (Catherine), Disney's *Beauty and the Beast* (Belle), Disney's *The Little Mermaid* (Ariel). Graduate of Moravian University, BM Classical Vocal Performance. Special thanks to my family, friends, fiancé Luke, team of vocal teachers & coaches, Jason Styres Casting, and my team at UIA- all my love!

ROSIE WEBBER (*Ensemble / Fruma-Sarah*) is delighted to be back on the road after making her national tour debut with *A Gentleman's Guide to Love and Murder* in 2017-2018. She has since recorded her first solo EP, and performed both domestically and internationally. She is forever indebted to her teachers, Jason & team, and NETWORKs for the opportunities of a lifetime. www.rosiewebber.com @therosiewebber

SCOTT WILLITS (*Ensemble / Nachum / Yussel*) is thrilled to be back for his third season with this wonderful production. Regional credits: *The Three Musketeers* (Classical Theater of Harlem). Dance: Earl Mosley's Diversity of Dance, Kenzo x H&M Fashion Show. Choreography: BAM Fisher, NJPAC's Victoria Theater. Ailey/Fordham, BFA. Thanks to his family and friends, Jason Styres and the *Fiddler* team! www.scottwillits.com @scottj_willits

JOSEPH STEIN (*Book*) won the Tony Award and Drama Critics Circle Award for *Fiddler on the Roof*. His other musicals include *Zorba* (Tony nom., Drama Critics Circle Award), *Rags* (Tony nom.), *The Baker's Wife* (Laurence Olivier Award, London), *Juno, Take Me Along, Irene* (starring Debbie Reynolds), *The King of Hearts*, and *So Long, 174th Street*. He also co-authored the musical *Carmelina* (with Alan Jay Lerner), *Mr. Wonderful* (starring Sammy Davis Jr.) and *Plain and Fancy* (with Will Glickman). His plays are *Enter Laughing*, *Before the Dawn*, *Mrs. Gibbons' Boys*. He began his career in TV and radio, writing for *The Sid Caesar Show*, *Your Show of Shows*, *The Henry Morgan Show*, and many others, and for personalities including Tallulah Bankhead, Phil Silvers, Jackie Gleason,

WHO'S WHO IN THE COMPANY

and Zero Mostel. He wrote the screenplays of *Enter Laughing* and *Fiddler on the Roof*, for which he won the Screen Writers Guild Award.

JERRY BOCK (*Music*) was born in New Haven on November 23, 1928. Thirty years later, he and Sheldon Harnick gave birth to *The Body Beautiful* in Philadelphia. In between was *Catch a Star* and *Mr. Wonderful* (starring Sammy Davis Jr.). Bock and Harnick's celebrated collaboration yielded five scores in seven years: *The Body Beautiful*, *Fiorello* (winner of the Broadway triple crown: Tony Award, NY Critics Circle Award, Pulitzer Prize for Drama), *Tenderloin*, *She Loves Me*, *Fiddler on the Roof* (nine Tonys, including Best Musical), *The Apple Tree* (and to have had Eddie Sauter as the original orchestrator of *The Apple Tree* was a gift to this composer beyond measure), and *The Rothschilds*. Bock and Harnick have been inducted into the Theatre Hall of Fame.

SHELDON HARNICK (*Lyricist*). Mr. Harnick is the recipient of a Tony and Drama Desk Award for Lifetime Achievement. His career began in the 1950s with songs in revues both on and off Broadway (e.g. "The Boston Beguine," "The Merry Little Minuet"). With Jerry Bock, he created a number of memorable musicals including *Fiorello* (Tony, Pulitzer Prize), *She Loves Me* (Grammy), and *Fiddler on the Roof* (Tony). Other collaborations: *Rex* (with Richard Rodgers), *A Christmas Carol* (with Michel Legrand), *A Wonderful Life* (with Joe Raposo), *The Phantom Tollbooth* (with Arnold Black/Norton Juster), and *The Audition* (with Marvin Hamlisch). He has written two musicals himself: *Dragons* and *A Doctor in Spite of Himself*. Mr. Harnick is a member of the Dramatists Guild and the Songwriters Guild.

JEROME ROBBINS (*Original Broadway Choreography and Direction*). Mr. Robbins is world renowned for his work as a choreographer of ballets, as well as his work as a director and choreographer in theater, movies, and television. His Broadway shows include *On the Town*, *Billion Dollar Baby*, *High Button Shoes*, *West Side Story*, *The King and I*, *Gypsy*, *Peter Pan*, *Miss Liberty*, *Call Me Madam*, and *Fiddler on the Roof*. His last Broadway production in 1989, *Jerome Robbins' Broadway*, won six Tony Awards including Best Musical and Best Director. Among the more than 60 ballets he created are *Fancy Free*, *Afternoon of a Faun*, *The Concert*, *Dances at a Gathering*, *In the Night*, *In G Major*, *Other Dances*, *Glass Pieces*, and *Ives*, *Songs*, which are in the repertoires of New York City Ballet and other major dance companies throughout the world. His last ballets include *A Suite of Dances*, created for Mikhail Baryshnikov (1994), *2 & 3 Part Inventions* (1994), *West Side Story Suite* (1995), and *Brandenburg* (1996). In addition to two Academy Awards for the film *West Side Story*, Mr. Robbins has received four Tony Awards, five Donaldson Awards, two Emmy Awards, the Screen Directors' Guild Award, and

the NY Drama Critics Circle Award. Mr. Robbins was a 1981 Kennedy Center Honors Recipient and was awarded the French Chevalier dans l'Ordre National de la Legion d'Honneur. Mr. Robbins died in 1998.

BARTLETT SHER (*Original Director*) is a Resident Director at Lincoln Center Theater, where he won a Tony Award for his production of *South Pacific* (which he also directed in London and Australia), and was nominated for Tony Awards for his LCT productions of *My Fair Lady*, *Oslo* (2017 Tony and Obie Awards for Best Play; also National Theatre, London), *The King and I* (also London), *Golden Boy*, *Joe Turner's Come and Gone*, *Awake and Sing!*, and *The Light in the Piazza*. His other LCT productions include *Blood and Gifts* and *Women on the Verge of a Nervous Breakdown* (also London). Broadway: Aaron Sorkin's adaptation of *To Kill a Mockingbird* (Tony nom.), *Fiddler on the Roof* (Drama Desk Award), *The Bridges of Madison County*. Off-Broadway: *Waste* (Best Play Obie Award), *Cymbeline* (Callaway Award; also Royal Shakespeare Company), *Don Juan*, *Pericles* (TFANA, BAM). He was the Artistic Director of Seattle's Intiman Theatre (2000–2009) and was previously Company Director for the Guthrie Theater and Associate Artistic Director at Hartford Stage. Opera: *Rigoletto* (Staatsoper); *Roméo et Juliette* (Metropolitan Opera, Salzburg, Milan, Chicago); *Faust* (Baden Baden); *Two Boys* (ENO, Metropolitan Opera); *Barbiere di Siviglia* (Baden Baden, Metropolitan Opera); *Otello*, *Il Les Contes d'Hoffmann*, *Le Comte Ory*, *L'Elisir d'Amore* (Metropolitan Opera); *Mourning Becomes Electra* (Seattle Opera, New York City Opera). He serves on the board of the Society of Stage Directors and Choreographers. Bart is currently directing a chamber opera production of Lynn Nottage's *Intimate Apparel* at Lincoln Center Theater, with a score by Ricky Ian Gordon. His film of *Oslo* premiered on HBO in May.

HOFESH SHECHTER (*Original Choreography*). Israeli born, UK-based choreographer Hofesh Shechter began his professional dance career with Tel Aviv's Batsheva Dance Company and made his choreographic debut in the UK in 2003 with *Fragments*, followed by *Cult*, *Uprising*, and *In Your Rooms*. He is Artistic Director of the UK-based Hofesh Shechter Company, formed in 2008 and the company are resident at Brighton Dome. Shechter is an Associate Artist of Sadler's Wells and Artist-in-Residence of Gauthier Dance (2021–2023). Hofesh Shechter's repertoire for the company also includes *The Art of Not Looking Back* (2009), *Political Mother: The Choreographer's Cut* (2011), *Sun* (2013), *barbarians* (2015), *Grand Finale* (2017), *SHOW* (2018), *POLITICAL MOTHER UNPLUGGED* (2020) and *Double Murder* (2021). He has directed two dance films, *Hofesh Shechter's Clowns* and

WHO'S WHO IN THE COMPANY

POLITICAL MOTHER: *The Final Cut*. Shechter has choreographed for leading international dance companies and for the Metropolitan Opera (NY), UK's Royal Court Theatre, the National Theatre, and for BBC 4's drama *Skins*. He has received many prizes, including an Audience Choice Award at the Place Prize 2004 for *Cult*, the British Theatre Institute's Award for Excellence in International Dance (2011), a Tony Nomination for his work on *Fiddler on the Roof* (2016), and was nominated for an Olivier Award for Best New Dance Production for *Grand Finale* (2018). In 2018, he was awarded an honorary OBE for Services to Dance.

TED SPERLING (*Music Supervisor and New Orchestrations*). Broadway: *My Fair Lady*, *Fiddler on the Roof*, *The King and I*, *South Pacific*, *Guys and Dolls*, *The Light in the Piazza* (Tony, Drama Desk Awards); *Dirty Rotten Scoundrels*, *The Full Monty*, *Titanic* (actor), *Kiss of the Spider Woman*, *How to Succeed...*, *My Favorite Year*, *Drood*, *Sunday in the Park with George*. Off-Broadway: *Red Eye of Love*, *The Other Josh Cohen*, *Striking 12*, and *See What I Wanna See* (all as director); *A Man of No Importance*, *Saturn Returns*, *A New Brain*, *Floyd Collins*, *Romance in Hard Times* (as music director). Artistic Director of Master Voices, www.mastervoices.org. For more info, visit www.tedsperling.net.

MICHAEL YEARGAN (*Set Design*). Theatre credits include designs for regional theatres in America, London's West End, Broadway, and Off-Broadway, including *My Fair Lady*, *Oslo*, *The King and I* (Tony noms.); *The Bridges of Madison County*, *The Light in the Piazza*, *South Pacific* (Tony, Drama Desk Awards); *Awake and Sing*, *Cymbeline*, *Joe Turner's Come and Gone*, *Blood and Gifts*, and *Golden Boy*. Opera credits include San Francisco Opera, Chicago Lyric, Royal Opera House, La Scala, the Vienna Staatsoper, and 10 productions at The Met. He is a professor of Stage Design at the David Geffinn School of Drama at Yale University.

CATHERINE ZUBER (*Costume Design*). Broadway: *Moulin Rouge! The Musical*, *Mrs. Doubtfire*, *My Fair Lady* (Tony), *The King and I* (Tony and Olivier); *War Paint*, *Golden Boy*, *How to Succeed in Business Without Really Trying*, *Born Yesterday*, Edward Albee's *Seascape*, *Dinner at Eight*, *Twelfth Night* (Tony noms.); *The Royal Family*, *South Pacific*, *The Coast of Utopia*, *The Light in the Piazza*, *Awake and Sing!* (Tonys); *The Bridges of Madison County*, *Gigi*, *The Big Knife*, *Joe Turner's Come and Gone*, *Ivanov*, *Triumph of Love*, *Women on the Verge...*, *Macbeth*, *Doubt*, *The Sound of Music*, and *The Red Shoes*, among others. Off-Broadway: BAM! *Old Vic's The Bridge Project* (2009 – 2011). Opera: *Two Boys*, *L'Elixir of Love*, *Tales of Hoffman*, *Barber of Seville*, *Compte d'Orly* (Metropolitan Opera). TV: *Oslo* (HBO); *The Sound of Music*, *Peter Pan* (NBC/Universal).

Irene Sharaff Lifetime Achievement Award, Theater Hall of Fame.

DONALD HOLDER (*Lighting Design*). Broadway: *The Lion King and South Pacific* (Tony Awards); *The King and I*, *Oslo*, *The Bridges of Madison County*, *Golden Boy*, *Ragtime*, *Les Liaisons Dangereuses*, *A Streetcar Named Desire*, *Movin' Out*, *Gem of the Ocean*, *Juan Darien* (all Tony noms.); *Paradise Square*; *Tootsie*; *Kiss Me, Kate*; *She Loves Me*; *Spiderman: Turn Off the Dark*, *Big Fish*; *Bullets Over Broadway*; *Annie*; *Cyrano de Bergerac*; *The Boy from Oz*; and many others. Off-Broadway: *A Midsummer Night's Dream* (TFANA), *Blood and Gifts*, *Happiness* (LCT) and many others. Opera: *Porgy and Bess*, *Rigoletto*, *Two Boys*, and *The Magic Flute* (Metropolitan Opera). TV: *The Marvelous Mrs. Maisel*, *Smash*.

SCOTT LEHRER (*Sound Design*) received the first Tony awarded to Sound Design for the Lincoln Center Theater revival of *South Pacific*. Recent Broadway: *The Music Man*; *To Kill a Mockingbird*; *Carousel*; *Hello, Dolly!*; *The Front Page*; *Shuffle Along...*; *Fiddler on the Roof*; *The King and I*; *Honeymoon in Vegas*; *A Delicate Balance*; *A Raisin in the Sun*; *Betrayal*; *Lucky Guy*, *Chaplin*; (Drama Desk Award), *Death of a Salesman*, the long running revival of *Chicago*, and 50 City Center Encores!. As a music producer and engineer, projects include the Broadway cast recording of *An American in Paris* (Grammy nom.), Loudon Wainwright III's Grammy-winning *High Wide and Handsome*, Bebe Neuwirth's *Porcelain*, and Meredith Monk's *mercy*.

ALEX NEUMANN (*Sound Design*) is a sound designer, music editor, and audio producer living in New York City. Alex has designed all across the country with such theatre companies as American Repertory Theatre, Portland Center Stage, The Huntington Theatre Company, Hartford Stage, and La Jolla Playhouse. He has worked on over twenty Broadway productions including: *Slave Play*, *Sea Wall/A Life*, *The Boys in the Band*, *Carousel*, *M. Butterfly*, *Hello, Dolly!*, and *Shuffle Along*. Alex is a proud union member of IATSE local ACT and United Scenic Artist Local 829. www.soundsneu.com/

TOM WATSON (*Hair & Wig Design*). Head of the wig and makeup department at the Metropolitan Opera. He has designed more than 70 Broadway productions. Current and recent designs include *Bright Star*, *Wicked*, *King Kong*, *Rock of Ages*, *Annie*, *You Can't Take It with You*, *The King and I*, *My Fair Lady*, *The Sound of Music* (Tour), and *Dames at Sea*.

JASON STYRES (*Casting*). Broadway: *A Gentleman's Guide to Love & Murder*, *Dames at Sea*, Disney's *The Lion King*, *Nice Work If You Can Get It*. Film/TV: *Ma Rainey's Black Bottom* (Netflix), *Carousel* (PBS), *Six*

WHO'S WHO IN THE COMPANY

by *Sondheim* (HBO), *SYTYCD*, *How You Look at It*. Off-Broadway: *Puffs*, *Midnight at the Never Get* (York), *Pedro Pan*, *The Apple Boys*, *Neurosis*, *R.R.R.E.D.*, *War Boys*, *Money Talks*, *Trip of Love*, *iLLA*, *Missed Connections*, and 15 different Encores! productions. National Tours: *A Gentleman's Guide...*, *Anastasia*, *The King and I*, *Cinderella*, *The Lion King*, *White Christmas*. Other: *Magic Mike Live* (London/Las Vegas), *Dance Lab New York* (Josh Prince), *Wild* (The Black Iris Project), *Looking for Christmas* (Old Globe), Hartford Stage, NY Philharmonic, SF Symphony, Florida Studio Theatre, Shakespeare Theatre Company, Arrow Rock Lyceum, and others. Creative director of the Casting Collaborative, and founder of the Caucus for Independent Casting.

ORAN ELDOR (*Dance Arrangements*). Orchestrations and arrangements for John Legend, Andrea Bocelli, Kristin Chenoweth, Hugh Jackman, Deborah Voigt, New York Philharmonic, Disney Parks, L.A. Philharmonic, New York Pops, Alan Menken, *My Life is a Musical*, *The Great American Mousical*, *Ring Them Bells* (PBS), *From Dust to Dreams* (PBS). Composer of *Sesame Street* (Israel), *Peg + Cat* (PBS), and musicals *Persephone Unplugged*, *Damascus Square*, *Sex Today Love Tomorrow*. Composer in Residence with Salome Chamber Orchestra. His work has been performed in Carnegie Hall, Lincoln Center, *Great Performances* (PBS), Hollywood Bowl, in London at the Royal Opera House, in France with the Orchestre National des Pays de la Loire, at Schloss Elmau in Germany, the Verbier Festival in Switzerland, and other venues in Europe, Australia and across the US. Composition Fellow at the Royal Opera House, London. BMI Musical Theater Workshop. Berklee College of Music graduate. Born and raised in Israel, Oran quickly became one of the top music directors and composers for Israeli theater, working at Habima National Theater, The Cameri Theater of Tel Aviv, and Lessin Theater, as well as teaching in the leading theater programs in the country.

JOHN MEZZIO (*Music Coordinator*) has conducted national tours including *State Fair* starring John Davidson, *Victor Victoria* starring Toni Tennille, and *Cinderella* starring Eartha Kitt and Deborah Gibson. Additionally, Mr. Mezzio was Associate Conductor for Andrew Lloyd Webber's *Starlight Express* at the Las Vegas Hilton. National Tours: *Oklahoma!*, *The Producers*, *Spring Awakening*, *Memphis*, *Beauty and the Beast*, and *Elf the Musical*.

SARI KETTER (*Tour Director*). Selected Associate/Assistant Directing: *To Kill a Mockingbird* (Broadway), *Fiddler on the Roof* (Broadway, National Tour) *The King and I* (London Palladium, National Tour), *My Fair Lady* (Lincoln Center Theatre, National

Tour); Guthrie Theater (12 years), Arena Stage, Denver Center Theatre, Seattle Repertory Theater, Steppenwolf at Lincoln Center Theater, The Acting Company, Playwrights Horizons, Hartford Stage. Selected Directing: Guthrie Theater, Idaho Shakespeare Festival, Intiman Theater, Great Lakes Theater, Portland Stage, Shakespeare Santa Cruz, Minnesota Orchestra, Houston Symphony, St. Louis Symphony, Pittsburgh Symphony, St. Paul Chamber Orchestra.

CHRISTOPHER EVANS (*Tour Choreography*) began his career with Hofesh Shechter Company, touring worldwide as one of its founding members. During this time, he collaborated on Jonathan Lunn's *Reading Rooms*, a dance/text interplay working with Alan Rickman, Juliet Stevenson, and Miranda Richardson. Chris has been a member of Gecko Theatre since 2011, devising and performing in all their shows with *Missing*, *Institute*, and *The Wedding* currently touring worldwide. He continues a creative relationship with Hofesh Shechter as an associate, joining him on projects with Gothenburg Ballet, Nederlands Dans Theater and The Metropolitan Opera's creation *Two Boys*. After co-writing *The Dreamer*, a co-production with the Shanghai Dramatic Arts Centre, Chris is now balancing his own creations with being Associate Movement Director for *Harry Potter and the Cursed Child* in London.

BH BARRY (*Fight Director*) has collaborated with Bart Sher on various productions: *Golden Boy*, Gounod's *Roméo et Juliette* and Verdi's *Otello*. His awards include a Drama Desk, Obie, and Tony Honor recognizing his lifetime excellence in theatrical stage combat.

JONATHAN MARRO (*Music Director/Conductor*) is grateful to rejoin NETWORKS with this incredible group of artists for *Fiddler on the Roof*! He is an alum of the University of Southern Maine, where he received his music and theatre training. Other NETWORKS' productions: *Shrek The Musical* (International), *Elf the Musical*, and *Dirty Dancing*. A huge thank you to my Fiddler family, who have given me the opportunity to grow into this role over the years through all their encouragement and support!

KATHY FABIAN (*Props Supervisor*). Broadway: *American Son*, *Bernhardt/Hamlet*, *Pretty Woman*, *The Parisian Woman*, *Time and the Conways*, *Indecent*, *Sunday in the Park with George*, *Falsettos*, *Fiddler on the Roof*, *On Your Feet!*, *The King And I*, *An American In Paris*, *The Realistic Joneses*, *If/Then*, *Rocky*, *The Bridges of Madison County*, *I'll Eat You Last*, *Kinky Boots*, *Lucky Guy*, *Chaplin*, *Nice Work If You Can Get It*, *A Streetcar Named Desire*, *Stick Fly*, *The Normal Heart*, *House of Blue Leaves*, *Anything Goes*, *Fences*, *A Behanding in Spokane*, *Race*, and *Fela!*. Off-Broadway: *The Hard Problem* (LCT), *Mary Jane* and *Othello* (NYTW). TV: *Sesame Street*.

WHO'S WHO IN THE COMPANY

ABBY BOBB (*Production Stage Manager*). She/her. From Richmond, VA, Abby is so grateful to be welcomed into the shtetl this season! Tour Credits: *A Chorus Line* (Tokyo, Japan), *South Pacific*, *An American in Paris*, *Legally Blonde the Musical*. Regional/Dance Highlights: *Bright Star*, *Last 5 Years*, *Private Lives*, Richmond Ballet's: *The Nutcracker*, American Dance Festival (Durham, NC), Chiva Rivera Awards. Much love to family, Weston and our pups. abbybobb.com

JENNA WADLEIGH (*Assistant Stage Manager*). Originally from Colorado, Jenna is thrilled to be welcomed to Anatevka! National tours; *An American in Paris*, *South Pacific*. Regional and dance credits; *A Chorus Line*, *Music Man*, University of Utah School of Dance, American Dance Festival (Durham, NC), Bates Dance Festival (Lewiston, ME). jennawadleigh.com

CHRISTOPHER T.P. HOLMAN (*Company Manager*) has managed tours across the globe, including Disney's *The Lion King* (Singapore) and the North American tours of *Jesus Christ Superstar* with Carl Anderson and Ted Neeley, *Peter Pan* with Cathy Rigby, *Rudolph the Red Nosed Reindeer*, and Disney's *The Little Mermaid*.

GENTRY & ASSOCIATES (*General Management*) has managed more than 100 touring theatrical productions globally over the past 25 years. Current and upcoming productions include *1776*, *Anastasia*, *The Band's Visit*, *Blue Man Group*, *Charlie and the Chocolate Factory*, *Fiddler on the Roof*, *Hairspray*, *Les Misérables*, *The Prom*, *To Kill a Mockingbird*, and *Waitress*.

BOND THEATRICAL (*Marketing & Publicity Direction*) is an independently-owned booking, marketing and publicity company for live entertainment productions. Current marketing and publicity shows include *1776*, *A Strange Loop*, *Anastasia*, *Dear Evan Hansen*, *Fiddler on the Roof*, *Jagged Little Pill*, *MJ the Musical*, *Moulin Rouge! The Musical*, *Rodgers & Hammerstein's Oklahoma!*, *SIX*, *The Phantom of the Opera* on Broadway, *The Prom and Tina — The Tina Turner Musical*. Current tour marketing and booking shows include *&Juliet*, *A Beautiful Noise*, *A Soldier's Play*, *Annie*, *Blue Man Group*, *CATS*, Andrew Lloyd Webber's *Cinderella*, *Clue*, *Clueless*, *Company*, *Dr. Seuss' How The Grinch Stole Christmas! The Musical*, *Girl from the North Country*, *Harmony*, *Jesus Christ Superstar*, *Lempicka*, *Life Of Pi*, *Les Misérables*, *Peter Pan* and *The Lehman Trilogy*.

THE BOOKING GROUP (*Tour Booking*). Since its inception in 1996, The Booking Group has represented 26 Tony Award® winning Best Musicals and Plays. Current touring productions: *Hamilton*, *Dear Evan Hansen*, *Come From Away*, *The Book of Mormon*, *To Kill a Mockingbird*, *Mean Girls*, *My Fair Lady*, *Pretty Woman*, *Tootsie*,

Anastasia, *Chicago*, *Escape to Margaritaville*, *Fiddler on the Roof*, *Freestyle Love Supreme*, *Hairspray*, *Rent: 25th Anniversary Farwell Tour*, *The Play That Goes Wrong*, and *Waitress*. Future productions include: *1776*, *MJ*, *Six*, *Tina: The Tina Turner Musical*, and *West Side Story*.

MIMI INTAGLIATA (*Executive Producer*). She/her. Mimi has spent 30+ years in theatrical production. Credits: *Beauty and the Beast* (Shanghai Disneyland Resort), *Frozen* (Broadway), *Newsies the Musical* (world premiere, national tour, theatrical film), *The Lion King* (new tour), the North American premiere of the 25th Anniversary tour of *Les Misérables*, *42nd Street*, *Urinetown*, *Bare: A Pop Opera*, and developmental productions of *The Hunchback of Notre Dame* and *Shakespeare in Love*. She and her wife, Alicia, are proud parents of their two children, Celeste and Lucas.

NETWORKS PRESENTATIONS (*Producer*) is an industry-leading producer of touring theatrical productions, committed to delivering quality entertainment to audiences worldwide for more than 25 years. Current and upcoming productions include *1776*, *Anastasia*, *The Band's Visit*, *Blue Man Group*, *Charlie and the Chocolate Factory*, *Fiddler on the Roof*, *Hairspray*, *Les Misérables*, *The Prom*, *To Kill a Mockingbird*, and *Waitress*. www.networkstours.com.

FIDDLER ON THE ROOF TOUR STAFF

Opening Night: October 23, 2018
The Kimmel Center, Philadelphia, PA

GENERAL MANAGEMENT

GENTRY & ASSOCIATES
Gregory Vander Ploeg
Pearce Landry-Wegener, Steven Varon-Moore
Heather Moss, Madeline McCluskey

PRODUCTION MANAGEMENT

Networks Presentations LLC
Jason Juenker
Hector Guivas, pesci, Shelby Stark, Walker White

COMPANY MANAGEMENT

CHRISTOPHER T.P. HOLMAN
Assistant Company Manager: Angela Hopkins

EXCLUSIVE TOUR BOOKING

THE BOOKING GROUP
Meredith Blair
Rich Rundle and Brian Brooks
www.thebookinggroup.com

TOUR MARKETING & PUBLICITY DIRECTION**BOND THEATRICAL**
bondtheatrical.com

DJ Martin Temah Higgins Mollie Mann
Marc Viscardi Wendy Roberts
Melissa Cohen Simon Rosales

CASTING

Casting Director..... Jason Styres
Casting Associate..... Andrea Zee

PRODUCTION STAGE MANAGER..... ABBY BOBB

Assistant Stage Manager..... Jenna Wadleigh
Associate Choreographer & Assistant Director..... Marla Phelan
Associate Scenic Designers..... Mikiko Suzuki MacAdams, Joo Hyun Kim
Associate Costume Designer..... Patrick Bevilacqua
Assistant Costume Designer..... Jessica Fiorella
Associate Lighting Designers..... Charlotte McPherson, Karen Spahn
Associate Lighting Designer..... Will Elphinstone
Moving Light Programmer..... Harrison Freni
Assistant Sound Designer..... Nathan Rubio
Electronic Music Design..... Hiro Iida for Strange Cranium Productions
Makeup Designer..... Tommy Kurzman
Prop Supervisor..... Propstar, Kathy Fabian
Dialect Coach..... Kristin Flanders
Music Copying..... Balint Varga
Assistant Choreographer/Dance Captain..... Jacob Nahor

HEAD CARPENTER..... JASON EVANS

Flyman..... Aidan Green
Assistant Carpenter..... Devlyn Holman
Head Electrician..... Catherine Allman
Assistant Electrician..... Lars Stolpe
Head Audio..... Dymond Waffler
Assistant Audio..... Lance Perl
Head Props..... Kyle Fletcher
Head Wardrobe..... Jeri Meador
Assistant Wardrobe..... Melina Hernandez
Wig & Hair Supervisor..... Tiffany Hall
Crew Swing..... Robert Allman
Physical Therapy..... NEUROTOUR, Physical Therapy Inc.
Production Videographer..... HMS Media
Production Photographer..... Joan Marcus
Tour Marketing and Publicity Office..... Bond Theatrical/
Jenny Bates, Phillip Aleman, Steph Kelleher, Linda Stewart, Bailey Ford,
Madison St. Amour, Scotland Newton, Elisabeth Reyes, Laura Rizzo,
Megan Savage, Jacob Stuckelman, Janiya Wade, Hannah Wallace
Tour Social Media..... Andy Drachenberg
Website..... AKA
Legal Counsel..... F. Richard Pappas, Esq.
Accounting..... NETworks Presentations LLC
Equity, Diversity & Inclusion Strategy..... Production on Deck
HR Services..... Global Solutions, Inc.
Trucking..... Clark Transfer
Tour Housing..... Road Concierge, an ALTOUR Company
Merchandising..... Max Merchandising/Randi Grossman
Production Assistants..... Ryan Buchholz, Kathleen Carragee,
Cheyenne Oliver

Insurance Broker Services

Maury Donnelly and Parr, Inc.
Robert B. Middleton, Sr. and Meghan Coleman

**Financial Services and Banking Arrangements by
Signature Bank****FOR NETWORKS PRESENTATIONS**

Chief Executive Officer..... Orin Wolf
Chief Financial Officer..... Scott W. Jackson
Chief Operating Officer..... Jennifer Ardizzone-West
Chief Producing Officer..... Seth Wenig
Executive Producers..... Mimi Intagliata, Trinity Wheeler
Associate Producer..... Hannah Rosenthal
Executive Assistant..... Isabelle Schiavon
Health and Safety Director..... Kayla Roopall
Sr. Director/Finance..... John Kinna
Controller..... Jennifer Gifford
Director of Tour Accounting..... Laura S. Carey
Tax Director..... Pat Guerieri
Associate Tax Accountant..... Kim Ngan Tran
Sr. Director/Booking and Engagements..... Mary K. Witte
Director, Booking and Engagements..... Colin Byrne
Engagement Manager..... Stacey Burns
Director of Sales..... Zach Stevenson
Director of Marketing..... Heather Hess
Sr. Director/General Management..... Gregory Vander Ploeg
Sr. General Manager/Operations Director..... Pearce Landry-Wegener
General Manager..... Steven Varon-Moore
Associate General Managers..... Madeline McCluskey, Heather Moss
Operations Manager..... Catherine Logan Banner
Sr. Director/Production Management..... Jason Juenker
Sr. Production Manager..... Hector Guivas
Production Managers..... Shelby Stark, Walker White
Technical Director..... pesci
Music Coordinator..... John Mezzio
Warehouse Manager..... Joseph Spratt
Warehouse Costume Manager..... Bobby Maglaughlin

CREDITS

Scenery fabricated and painted by Global Scenic Services, Inc., Bridgeport, CT. Scenery built, painted, and electrified by Hudson Scenic Studio and Production Resource Group. Lighting equipment from Production Resource Group. Sound equipment from Sound Associates. Rigging Equipment from Christie Lites. Yamaha piano provided courtesy of Faust Harmon Pianos and Yamaha Artists Services Inc. Costumes by Euroco Costumes; John Cowles; Arel Studio; Angels Costumes, London; and Arnold S. Levine. Makeup provided by M A C.

SPECIAL THANKS

Special thanks to Bra'Tenders for hosiery and undergarments, BrenBri Properties, Rabbi Lawrence A. Hoffman, Rebecca Korbin, Alisa Solomon, Kelly Hall-Tompkins, The Art of Shaving

Production Travel & Housing by

Janice Kessler, Carlson Wagonlit Travel
& Road Concierge, an ALTOUR Company

Rehearsed at GIBNEY STUDIOS, New York, NY

Technical Rehearsals and Previews held at the Landmark Theatre in Syracuse, NY and the Columbia County Performing Arts Center in Evans, GA, Matt Jameson, General Manager; Nederlander National Markets, John McCall, Director of Programming

www.FiddlerMusical.com



Backstage employees are represented by the International Alliance of Theatrical Stage Employees (or I.A.T.S.E.).



The Director and Choreographer are members of the Society of Stage Directors and Choreographers, Inc., an independent national labor union.



United Scenic Artists represents designers and scenic artists for the American Theatre.

GET THE **GROUP ADVANTAGE**

GATHER 10 OR MORE AND SAVE!

THE BEST SEATS

EXCLUSIVE DISCOUNTS

FLEXIBLE SEATING OPTIONS

RESERVE NOW, PAY LATER

GROUP UP

WITH



PROCTORS



THERAP



UPH

CALL GROUP SALES: 518-382-3884 x139



Since 1955

HARBROOK

Fine Windows, Doors & Hardware
Design Gallery



MARVIN

47 Railroad Avenue
Albany, NY 12205
www.harbrook.com

(518) 437-0016
(800) 735-1427



FOR EVERY STAGE OF YOUR LIFE

CIOFFI • SLEZAK • WILDGRUBE P.C.

ATTORNEYS AND COUNSELORS AT LAW

Estate Planning, Elder Law, Estate and Trust Administration,
Real Estate, Business Law

1473 ERIE BOULEVARD, 1ST FLOOR | SCHENECTADY, NY
518.377.6700 | WWW.CSWLAWFIRM.COM



World Awareness
CHILDREN'S MUSEUM

**ONE FREE
ADMISSION**
with this coupon!

"One of our favorite adventure spots in the Capital Region." – Sam and Jess M.

The World Awareness Children's Museum is home to over 8,000 pieces of international child-made artwork and a hands-on exploration space where children can learn about our diverse and exciting world. **VISIT TODAY!**

89 Warren Street
Glens Falls, NY 12801



WorldChildrensMuseum.org



@worldawarenesschildrensmuseum



@worldkidsmuseum

BOARD OF DIRECTORS

As of 02/16/2023  PROCTORS

EXECUTIVE OFFICERS

Raimundo Archibold
Chairperson

Melissa Zambri
Vice-Chairperson

Ray Bleser
Secretary

Kevin Testo
Treasurer

MEMBERS

Richard Barlow
Margaret Becker
Angela Beddoe
Anthony Bifaro
Lola Brabham
Bryan Cady

Richard Carlstrom
David Cerniglia
Jeffrey Christiana
Janine Dykeman
Beth Fecteau
Dan Finkle

Kathleen Fyfe
Mona Golub
Denise Gonic
Anne Harris
Gary Keefus
Ryan Micklus

Paul Moore
Gregory Pinto
Brian Ray
Kathy Sheehan
Chris Spraragen
Talonda Thomas

Frank Walsh
Heather Ward
Eveline Ward-Sells
Mishka Woodley
Jennifer Yocum

PROCTORS 2022 LEGACY SOCIETY

PLANNING FOR THE FUTURE, STRENGTHENING OUR PRESENT

We thank the following for including Proctors in their gift planning, helping to guarantee that Proctors continues to flourish in the future.

Harry & Betty Apkarian +
Lionel & Deborah Barthold
Jane Barton +
Nancy Bell (In Memory of Eli Taub)
Anthony & Juliette Bifaro
Raymond & Valerie Bleser
Nell Burrows
Charles W. Carl, Jr. +
Richard & Lou Ann Carlstrom
Tim & Leda Christy
James I. Decker +
Whitney G. Denio +
Ann & Don Eberle
Charmaine M. Fallon +
Al & Jane Fritz +
Beatrice B. Ganance +
Neil & Jane + Golub
Evelyn C. Haase +
Susan M. Haswell
Fred Heitkamp

Karen E. Helms
Bill & Fulvia Brun + Hickman
Ms. Patricia Hogan +
Elvira Houck +
Richard Huether +
Karen B. Johnson +
James Kalohn & Pamela Pearlman
Kelley J. Keefe
Dr. Margaret (Peggy) King
Wynn Kintz +
Kenneth T. Lally +
Agnes MacDonald +
Carolyn & Len Montorio
Paul & Loretta Moore
Philip & Kathleen Morris
Chet & Karen Opalka
Donald J. Orr Jr.
Gioia Ottaviano +
Mr. & Mrs. Terry & Anne Phillips
Philip Rosselli +

Katherine S. Rozendaal +
Betsy Sandberg
Edna M. Scheper +
Edwin T. Sells + & Eveline Ward-Sells
Ruth B. Shapiro +
Bob & Kathy Sheehan
Cynthia & Herb Shultz
Bebe & Walter Spodniewski +
Don & Roberta Steiner
Mary Stock +
Martha Szuminskyj +
Frank & Nadine Toma
Samson O. A. Ullmann +
Samuel C. Wait, Jr. +
Harriet M. Wall +
Drs. John & Jean Wilkinson +
Melissa M. Zambri & Gina M. Moran
William + & Marlene Zampier
Anonymous (3)
+ Deceased

If you are interested in information about making a legacy gift to Proctors or if you have included Proctors in your planning and would like to be a member of our Legacy Giving Society, contact Barbara Bishop Ward at 718-382-3884.

ADDITIONAL INDIVIDUAL MEMBERS

Gifts received as of April 12, 2023 2022-2023 PROCTORS

DIRECTOR \$10,000+

The Massry Family **
Michael & Leslie Mills

PRODUCER \$5,000+

Will & Linda Cooper *****
Geraldine Golub

SUSTAINER \$2,500+

The Boehm Family
Gregg W. Brown & Betsy Bitner
Charles & Nancy Gore **
Joseph & Carolyn Snapp

ANGEL \$1,000+

Nancy Bell (In Memory of Eli I. Taub) *****
Steve & Theresa Brenon ***
Kate Broderick-Kruk & Lesley Paporone
Nancy Carey Cassidy *
Janet & Jung-Wen Chen, MD *
Margaret T. Connolly *****
Hon. Ann Crowell & Steven Shultz
Sal & Kathy Ervolina *
Robert C. & Sandra E. Farmer **
Stephen & Eileen Gower **
Bill Harris & Holly Katz *****
Teresa A. Kennedy *

David & Jessica Hennel
Tom & Sally Hoy
John & Ellen Hubbard **
Janet & John Hutchison *****
Deanne Labrake
JoAnn & Gregory LaFlamme ****
Dr. Oscar & Kathryn Lirio
Debbie & Charlie McCambridge **
Peter & Danielle Palleschi
Joyce Sammo **
George & Gloria Vassolas
Tom & Lynn Winterberger *****

BENEFACTOR \$750

Dr. & Mrs. Richard & Tomoko Akin *****
Judge Dale A. Black-Pennington
Beth & Mark Bonacquist *
Frank & Stephanie Brennan
Emma B. Burick & Paula J. Kelly
Kathleen & Raymond Cetnar
Dr. Denise Mastrianni Gleason & Mr.
William Gleason ***
Larry & Tina Holford **
Luke & Maureen Hulbert *
Catherine L. Jordan

Charles E. Kilbourne, III
Bert & Sally Longbotham *****
Kohl & Lopez
Yolanda Matura ***
Patricia Mion *****
moore, r & j
John A. Paneto
Sue & Dan Petrivelli
Margaret Squazzo & Heather Morrison *
John & Michele Tremblay
Drs. Helen Vu & Bernard Ng

INVESTOR \$500

Greg & Jenn Baker
Duane & Cindy Ball **
Jean D. Brown **
Lou & Judy Buhrmaster *****
John & Stephanie Copeland ***
Tom & Georgia Decker
Lois Ferro ****
Michael & Christine Gradoia

Martha & Mike Iacolucci
Linda & Karen Karlsen **
Chet & Evelyn Pachucki ***
Dr. & Mrs. Marshall Price *****
Bernie & Sandra Roddy
Richard & Pam Siegel ***
Gloria & David Steeler ***
Kathleen M. Toombs

WE THANK YOU FOR
YOUR SUPPORT!

* Indicates 5 years of giving
** Indicates 10 years of giving
*** Indicates 15 years of giving
**** Indicates 20 years of giving
***** Indicates 25 years of giving

ADDITIONAL INDIVIDUAL MEMBERS

Gifts received as of April 12, 2023

2022 - 2023 PROCTORS

SUPPORTER \$300

Janice & Floyd Adams ****
 Frank & Sigrid Certo
 Jill & Jayson Crair
 LG Boucher **
 Drs. Christopher & Colleen Dibble *
 Bella Dupont
 William H. Eigabrodt *
 Paul, Lynn and Amanda Gemmill ****
 Drs. David & Felice Gordis
 David E. Guinn
 Sharon & Bruce Kunkel ****

Denise Luck
 Hugh & Sheila Mariaca *
 Scott & Carissa Morganstern
 Edward M. O'Meara ****
 Ed & Margaret Pauling ****
 Patricia Schell
 Karen & Bernhard Scholz ***
 Charles Seeley
 Kathy & Tim Stachnick
 The Weinberg Family ****
 In Memory of Jean King Zuk ****

FRIEND \$120

Gary & Deborah Allen **
 Phyllis Barbera
 Carol L. Bates
 Ellen & Brad Beal
 Judith Bridges
 Christine Catherine
 Thomas Ciancetta & Patricia Clausi *
 Phil & Shirley Clark
 Ronald Comstock & Barbara Hall ***
 Mr. & Mrs. Jordan Conboy
 Dr. & Mrs. Gaetano M. Cristalli
 Pat & Ed Culhane ***
 Christopher & Eleanor Dennis ****
 David & Diane Dunlavey *
 Eugene & Mary Ellis ****
 Tony & Lucille Esposito *
 Rosalie K. Fahey **
 Allan & LouAnn Falcon **
 P.J. Furnari
 Nellie Georgelos ***
 Jon & Bella Goin
 Lorraine & James Gorton
 Andrew & Susan Gregory *
 Annette Guido **
 The Gullott Family
 James S. Guzewish **
 Philip & Diane Hansen
 Robert & Michele Hansen ***
 Laura A. Heffernan
 Jane W. Hendrick
 Murray & Marsha Jaros *
 Albert G. Jordan
 K. Scott Kilbourn & Diane Bengtson Kilbourn **
 Pauline & Don Kinsella
 Lacey-Bendorf Family Fund
 Dr. Joseph Peter Lalika & Teresa Ribadeneyra
 Hon. Howard A. Levine ****
 Carl & Janet Linkinbaker ***
 Frances Loeffler
 Robert & Nancy Lyrik
 Mary S. MacDonald ****
 Alvin & Sally Magid *

Janice Mansfield *
 Linda Meriz & Paul Partridge
 Michael & Melanie Miller
 Michael & Maryellen Moore
 David A. Murphy **
 Sharon O'Brien & Trevor Oakley **
 Michael & Koryn Parzych
 Heather & Wayne Peterson
 Mr. & Mrs. Terry M. Peterson ***
 Daniel & Melinda Perrin *
 David & Kendra Pratt
 Mr. Joseph Price
 Jim & Nancy Quackenbush
 Mrs. Donna Richardson
 Karina R. Ricker *
 Dave & Laurni Roecker
 Suzanne Romeo
 Eileen & Bill Scheffer ****
 Schiller Maybee Family
 Shelton & Barbara Schmidt ***
 Katherine Sharrow
 Prof. George W. Smith
 Don & Andrea Stalinski ****
 Diane Stedman
 Sanford & Gail Sternstein ****
 Steve & Joanne Sweet **
 Joyce Teitelman **
 Dave & Sara Torrey
 Mary Ann van Alstyne
 Joanne C. Weaver
 John & Faith Weldon **
 Rob & Renee Wheelock, in honor of
 Leesa Perazzo Oliver
 Don & Pat Wheeler
 Kilburn & Sandra White *
 Catherine Williams ****
 Mrs. Michele Wiltsie
 David & Sue Wollner
 Patricia Wright *
 Charles & Conetta Youngblood
 Anonymous Donor

ADDITIONAL CORPORATE SPONSORS & FOUNDATION AWARDS

at PROCTORS

CELESTIAL SUPPORTERS \$50,000+

**CITY OF SCHENECTADY
COUNTY OF SCHENECTADY**

DISTINGUISHED EXECUTIVE LEADERS \$20,000 - \$34,999

**CDTA
ELLIS MEDICINE
HILL, GOSDECK & MCGRAW
M&T BANK
PRICE CHOPPER MARKET 32
STEWART'S SHOPS/THE DAKE FAMILY***

DISTINGUISHED CORPORATE BENEFACTORS \$15,000 - \$19,999

**DEBORAH & DEXTER SENFT
FENIMORE ASSET MANAGEMENT
G.E GAS & POWER**

DISTINGUISHED DIAMOND DONORS \$10,000 - \$14,999

**CITIZENS BANK
COURTYARD BY MARRIOTT - SCHENECTADY AT MOHAWK HARBOR
MASHUTA FAMILY CHARITABLE TRUST*
MVP HEALTH CARE
WILLIAM GUNDRY BROUGHTON FOUNDATION**

CORPORATE PLATINUM DONORS \$5,000 - \$9,999

**BARCLAY DAMON
BEST CLEANERS
BUSINESS FOR GOOD*
CROWNE PLAZA ALBANY - THE DESMOND
KEELER MOTOR CAR COMPANY
PEREGRINE ENGINEERING
STEWARTS SHOPS**

CORPORATE GOLD DONORS \$3,000 - \$4,999

**DUNKIN DONUTS - THE TEIXEIRA NETWORK
ENVIRONMENT ONE
LOGICAL NET**

***EDUCATION DONATION**

CORPORATE MEMBERS

**ADIRONDACK RADIOLOGY
CBRE
DILIGENT DATA SERVICES, LLC
FRANK MURKEN PRODUCTS**

**GANEM CONTRACTING
RD WRIGHT SALES
TABLECLOTHS FOR GRANTED
TRUSTCO BANK**

OUTSTANDING PERFORMANCE IN A LEADING ROLE

FORD EDGE® ST SUV



Upstage the competition with Ford Edge® ST —
the first Ford SUV tuned by the Ford Performance Team.
Its 335-horsepower* twin-turbo 2.7L EcoBoost® engine and
eye-catching design help you take on the Capital Region in style.



**Official Sponsor
of Proctors Theatre**

Horsepower rating based on premium fuel per SAE J1349® standard.
Your results may vary.

PRESTWICK CHASE AT SARATOGA

FOR THE BEST SEASON OF YOUR LIFE



Saratoga's Premier Adult Living Community

FAMILY OWNED & OPERATED

AFFORDABLE PRICING WITH NO BUY-INS WASHER/DRYER IN EACH APARTMENT

UTILITIES INCLUDED 4-STAR RESTAURANT & BAR

24-HOUR MAINTENANCE SERVICES PET FRIENDLY + much more



11 YEARS
IN A ROW!

CALL FOR A TOUR TODAY

100 SARATOGA BLVD, SARATOGA SPRINGS, NY

518.584.7766

www.prestwickchase.com