

PROCTORS

2022 - 2023 SEASON



HARPER LEE'S
TO KILL
A MOCKINGBIRD

BARRY DILLER
LINCOLN CENTER THEATER UNIVERSAL THEATRICAL GROUP
JOHN GORE ORGANIZATION PETER MAY JAMES L. NEDERLANDER
ERIC FALKENSTEIN SUZANNE GRANT SONY PICTURES ENTERTAINMENT TULCHIN BARTNER PRODUCTIONS BENJAMIN LOWY AL NOCCIOLINO
DAVID MIRVISH WENDY FEDERMAN HENI KOENIGSBERG PATTY BAKER/GOOD PRODUCTIONS BOB BOYETT BARBARA H. FREITAG
JASON BLUM ROXANNE SEEMAN & JAMIE deROY CORNICE PRODUCTIONS
THE SHUBERT ORGANIZATION
PRESENT

RICHARD THOMAS
IN
HARPER LEE'S
TO KILL A MOCKINGBIRD
A NEW PLAY BY
AARON SORKIN

ALSO STARRING
MELANIE MOORE JACQUELINE WILLIAMS JUSTIN MARK
YAEGEL T. WELCH STEVEN LEE JOHNSON JOEY COLLINS
RICHARD POE LUKE SMITH ARIANNA GAYLE STUCKI
DAVID CHRISTOPHER WELLS ANTHONY NATALE LIV ROTH TRAVIS JOHNS
MORGAN BERNHARD DENISE CORMIER CHRISTOPHER R ELLIS
STEPHEN ELROD GLENN FLEARY MAEVE MOYNIHAN
DANIEL NEALE DORCAS SOWUNMI GREG WOOD
AND
MARY BADHAM

SCENIC DESIGNER
MIRIAM BUETHER

COSTUME DESIGNER
ANN ROTH

LIGHTING DESIGNER
JENNIFER TIPTON

SOUND DESIGNER
SCOTT LEHRER

ASSOCIATE DIRECTOR
SARI
KETTER

MUSIC DIRECTOR
KIMBERLY
GRICSBY

HAIR & WIG DESIGN
CAMPBELL YOUNG
ASSOCIATES

CASTING
THE TELSEY OFFICE
ADAM CALDWELL, CSA
DESTINY LILLY, CSA

TOUR BOOKING
THE BOOKING GROUP

MARKETING & PUBLICITY DIRECTION
BROADWAY BOOKING
OFFICE NYC

PRODUCTION STAGE MANAGER
BRIAN J. L'ECUYER

COMPANY MANAGER
JUSTIN A. SWEENEY

GENERAL MANAGEMENT
GENTRY & ASSOCIATES
GREGORY VANDER PLOEG

DESIGN ADAPTATION & SUPERVISION
EDWARD PIERCE

PRODUCTION MANAGEMENT
NETWORKS PRESENTATIONS
JASON JUENKER

EXECUTIVE PRODUCER
SETH WENIG
ORIGINAL MUSIC BY
ADAM GUETTEL

DIRECTED BY
BARTLETT SHER

CAST



Richard
Thomas



Melanie
Moore



Jacqueline
Williams



Justin
Mark



Yaegel T.
Welch

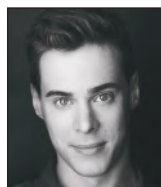

Steven Lee
Johnson



Mary
Badham



Joey
Collins

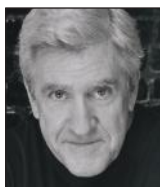

Richard
Poe



Luke
Smith



Arianna Gayle
Stucki



David Chistopher
Wells



Anthony
Natale



Liv
Rooth



Travis
Johns

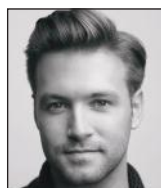

Morgan
Bernhard



Denise
Cormier

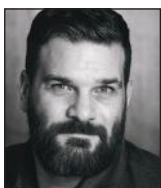

Christopher R
Ellis



Stephen
Elrod

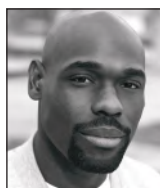

Glenn
Fleary



Maeve
Moynihan



Daniel
Neale



Dorcas
Sowunmi



Greg
Wood

CAST

(in order of appearance)

Scout Finch	MELANIE MOORE
Jem Finch	JUSTIN MARK
Dill Harris	STEVEN LEE JOHNSON
Bailiff	STEPHEN ELROD
Tom Robinson	YAEDEL T. WELCH
Horace Gilmer	LUKE SMITH
Sheriff Heck Tate	DAVID CHRISTOPHER WELLS
Bob Ewell	JOEY COLLINS
Mayella Ewell	ARIANNA GAYLE STUCKI
Calpurnia	JACQUELINE WILLIAMS
Atticus Finch	RICHARD THOMAS
Judge Taylor	RICHARD POE
Mr. Roscoe	GREG WOOD
Mr. Cunningham	TRAVIS JOHNS
Miss Stephanie	LIV ROTH
Mrs. Henry Dubose	MARY BADHAM
Link Deas	ANTHONY NATALE
Dill's Mother	LIV ROTH
Dr. Reynolds	GREG WOOD
Boo Radley	TRAVIS JOHNS
Ensemble	MORGAN BERNHARD, DENISE CORMIER, CHRISTOPHER R ELLIS, STEPHEN ELROD, GLENN FLEARY, MAEVE MOYNIHAN, DANIEL NEALE, DORCAS SOWUNMI, GREG WOOD

UNDERSTUDIES

Understudies never substitute for the listed players unless
a specific announcement is made at the time of the appearance.

For Scout Finch—MAEVE MOYNIHAN; for Jem Finch—MORGAN BERNHARD,
DANIEL NEALE; for Dill Harris—MORGAN BERNHARD, DANIEL NEALE; for Bailiff—
CHRISTOPHER R ELLIS, DANIEL NEALE; for Tom Robinson—GLENN FLEARY; for Horace
Gilmer—CHRISTOPHER R ELLIS, STEPHEN ELROD; for Sheriff Heck Tate—CHRISTOPHER
R ELLIS, GREG WOOD; for Bob Ewell—STEPHEN ELROD, TRAVIS JOHNS; Mayella
Ewell—MAEVE MOYNIHAN, LIV ROTH; for Calpurnia—DORCAS SOWUNMI; for
Atticus Finch—TRAVIS JOHNS, DAVID CHRISTOPHER WELLS; for Judge Taylor—DAVID
CHRISTOPHER WELLS, GREG WOOD; for Mr. Roscoe—CHRISTOPHER R ELLIS, DANIEL
NEALE; for Mr. Cunningham—CHRISTOPHER R ELLIS, STEPHEN ELROD; for Miss
Stephanie—DENISE CORMIER, MAEVE MOYNIHAN; for Mrs. Henry Dubose—DENISE
CORMIER, LIV ROTH; for Link Deas—CHRISTOPHER R ELLIS, GREG WOOD; for Dill's
Mother—DENISE CORMIER, MAEVE MOYNIHAN; for Dr. Reynolds—CHRISTOPHER
R ELLIS; for Boo Radley—CHRISTOPHER R ELLIS, STEPHEN ELROD; for Ensemble—
CHRISTOPHER R ELLIS, DANIEL NEALE.

TIME AND PLACE

1934

Maycomb, Alabama

THERE WILL BE ONE 15-MINUTE INTERMISSION.

WHO'S WHO IN THE CAST

RICHARD THOMAS (*Atticus Finch*) (he/him). Broadway/Off-Broadway: *The Little Foxes* (Tony nom.), *You Can't Take It with You*, *Race, Democracy, Incident at Vichy*, *The Stendhal Syndrome* (Lucille Lortel Award), *A Naked Girl on the Appian Way*, *An Enemy of the People*, *Tiny Alice*, *The Front Page*, *The Fifth of July*, innumerable Shakespeare productions, and his professional debut at 7 years old in *Sunrise at Campobello* on Broadway. National tours: *The Humans* (Elliot Norton Award) and *Twelve Angry Men*. Thomas is an Emmy Award®-winning actor for his performance in the iconic series *The Waltons*. Film: *Last Summer*; *Red Sky at Morning*; *September 30, 1955*; *Wonder Boys*; *Taking Woodstock*; *The Unforgivable*. TV: *The Americans*, *Billions*, *Tell Me Your Secrets* and the Netflix series *Ozark*.

MELANIE MOORE (*Scout Finch*) (she/her). Broadway: *Hello, Dolly*; *Fiddler on the Roof*; *Finding Neverland*. New York Theater: *chekhov/OS/an experimental game* (Baryshnikov Arts Center/Arlekin Players Theatre), *Cheek to Cheek*: Irving Berlin in Hollywood (York Theatre Company), *A Chorus Line* (Encores! at NYCC), *Freddie Falls in Love* (Signature Theater and The Joyce Theater). Select TV/ Film: *So You Think You Can Dance* (Season 8 winner and all-star, Fox), *The Gilded Age* (HBO), *Halston* (Netflix), *Glee* (Fox), *In the Heights* (2021). Special love and thanks to my mom and the rest of my family and friends. And, of course, to Roe and Pippa. Instagram: @melaniekmoore.

JACQUELINE WILLIAMS (*Calpurnia*) (she/her) is a multi-award winner whose Broadway credits include Horton Foote's Pulitzer winner and Tony®-nominated *The Young Man from Atlanta* (Clara) starring Rip Torn and Shirley Knight. Off-Broadway credits include the internationally acclaimed production of *From the Mississippi Delta* (Phelia/Woman Two co-produced by Oprah Winfrey), *The Talented Tenth* (Tanya), and *Mill Fire* (Widow Three). Ms. Williams has a long association with Goodman Theatre, Steppenwolf Theatre, and Court Theatre, and is a frequent collaborator of Oscar recipient Tarell McCraney and Tina Landau. Extensive regional credits include Arena Stage, Hartford Stage, La Jolla Playhouse, ACT Seattle, Portland Stage Co., Asolo Rep, and Mark Taper where she reprised her role in *Head of Passes* (Mae) opposite Phylicia Rashad. Tours: Market Theatre of Johannesburg's *Born in the R.S.A* (Thenjiwe) and *Crowns* (Mabel). Film and recurring TV credits include season two of *The Chi* (realtor Mrs. Harriet Brown), *Chicago Fire/Chicago Med/Chicago PD* (Sergeant Beccera), *Empire* (Warden Meyers), *Heartlock* (Captain Rosalyn), *The Breakup* (Shondra), *The Lake House* (Madvi Patel). Upcoming: AMC's *61st Street* (Nurse Florence) and Amazon's *Paper Girls* (Dr. Donna Metcalf). Greatest blessing: daughter, Kara.

JUSTIN MARK (*Jem Finch*) (he/him). Off-Off Broadway: *This Beautiful Future* (TheaterLab),

In a Word (Cherry Lane). Shakespeare Theatre Company DC: *Peter Pan & Wendy*. TV: *FBI Most Wanted*, *Law & Order SVU*, *Madam Secretary*, *Gotham*. Education: Juilliard. Hometown: Portland, OR.

YAEGEL T. WELCH (*Tom Robinson*) (he/him). Broadway: *To Kill a Mockingbird*, *The Play That Goes Wrong*. National Tour: *The Play That Goes Wrong*. Off-Broadway: *Fly*, *The Royale* (Lincoln Center Theatre), *The Painted Rocks at Revolver Creek* (Signature Theatre Company), *The Revenger's Tragedy* (RedBull Theatre), The Acting Company, National Black Theatre. Regional: True Colors Theatre, Syracuse Stage, Alabama Shakespeare Festival, Studio Theatre, The Wilma Theatre, The Arden Theatre, Arkansas Rep, PlayMakers Rep, Seattle Rep. Company member: Everyman Theatre. TV: *The Blacklist*, *Braindead*, *Madame Secretary*, *Elementary*, *Harlem*, and *Getaway*. Education: Morehouse College BA, Brandeis University MFA, The George Washington University Academy for Classical Acting MFA. Insta: @yaegeltwelchthegreatest

STEVEN LEE JOHNSON (*Dill Harris*) (he/him). Broadway: *To Kill a Mockingbird*. Off-Broadway: *Nantucket Sleigh Ride* (Lincoln Center Theater). Regional: *Macbeth*, *A Midsummer Night's Dream* (Chicago Shakespeare Theater); *Indecent* (Yale Repertory Theatre); *Beautiful Thing* (Theater Latté Da); *Mary's Wedding* (Chester Theatre Company); *Clybourne Park*, *Uncle Vanya* (Guthrie Theater). TV: *Chicago Fire*, *Masterclass*, HBO. Johnson is a Presidential Scholar in the Arts. Education: Interlochen, BFA, University of Minnesota/Guthrie; MFA, Yale School of Drama.

MARY BADHAM (*Mrs. Henry Dubose*) (she/her). At the age of 10, Ms. Badham was chosen for the role of "Scout" for the feature film of *To Kill a Mockingbird* starring Gregory Peck and earned an Oscar nomination for her performance. At that time, she was the youngest person ever nominated for a supporting role. Since then, she has promoted the book and film's message about social injustice across the US (including for the National Endowment of the Arts and two White House appearances) and received a US Speaker and Specialist Grant to participate in programs about *To Kill a Mockingbird* in Russia. Other Film: *This Property is Condemned* with Robert Redford and Natalie Wood, *Let's Kill Uncle*, *Our Very Own* with Allison Janney. TV: *Dr. Kildare* and *Twilight Zone*.

JOEY COLLINS (*Bob Ewell*) (he/him). Broadway: *The Glass Menagerie*, *Rock 'n' Roll*, *The Lonesome West*. Off-Broadway: *Bug, Vieux Carré*, *The Antigone Project*, *Apartment 3A*, *Gross Indecency: The Three Trials of Oscar Wilde*, *Beasley's Christmas Party*. Irondale Ensemble Company: *Galileo*; 1599; *St. Joan of the Stockyards*; *Good Soul of Setzuan*; *Dead End*; *alice*, *Alice*, *ALICE!* Regional: *At Home at the Zoo* (Jerry, BTCA Award), *The Homecoming* (Lenny, BTCA nom.) for Berkshire Theatre Group. Regional: IRT, ACT, Rep. Theatre of St. Louis, CATF, Yale

WHO'S WHO IN THE CAST

Rep, Playmakers Rep, Barrington Stage, McCarter, Berkeley Rep, Cincinnati Playhouse, The Old Globe, others. Film: *There is a Monster*, *Dottie's Thanksgiving Pickle*, *Enough is Enough*, *There You Are*, *Bittersweet*. TV: *Kidnapped*, *Luke Cage*, *Law & Order*, *All My Children*. www.joeycollins.net

RICHARD POE (*Judge Taylor*) (he/him) has had major roles in many of the country's regional theatres and in 14 different productions on Broadway, including the original casts of four Tony Award-winning Best Plays. He's appeared in many feature films and has guest-starred regularly on TV, including recurring roles on *Frasier* (Chopper Dave) and *Star Trek* (Gul Evек). A prolific, award-winning narrator, he's recorded over 120 audiobooks. He's excited to be touring the country again and welcoming people back to live theatre. www.richardpoenyc.com

LUKE SMITH (*Horace Gilmer*) (he/him). Broadway: *To Kill a Mockingbird*, *American Son*, *Significant Other*. Off-Broadway: *Significant Other* (Roundabout Theatre), *Hit the Wall* (Barrow Street Theatre). National Tour: *Peter and the Starcatcher*. Regional: Barrington Stage, St. Louis Repertory Theatre, Signature Theatre, Walnut Street Theatre. Film: *The Irishman*, *Freedom*. Proud graduate of University of North Carolina School of the Arts.

ARIANNA GAYLE STUCKI (*Mayella Ewell*) (she/her) hails from Ogden, UT and is proud to be making her professional debut in *To Kill a Mockingbird* after recently gaining her MFA from The Juilliard School. Previous roles include Rosalind in *As You Like It*, Brutus in *Julius Caesar*, Dionysus in *The Bacchae*, and Ashlee in Clare Barron's *Dance Nation*. She thanks her Juilliard family, her global community, her mother, and lastly... to her dad, her "Atticus" - this one's for you. Bachelor of Arts: NYU Abu Dhabi.

DAVID CHRISTOPHER WELLS (*Sheriff Heck Tate*) (he/him). Broadway: *Mothers and Sons*, *The Coast of Utopia*, *The Rivals*. Regional: Barrington Stage, Dorset Theater Festival, Hartford TheaterWorks, Cincinnati Playhouse in the Park, Repertory Theater of St. Louis, Seattle Rep, The Old Globe Theater, etc. TV: *Madame Secretary*, *The Good Fight*, *The Blacklist*, *Shades of Blue*, *Elementary*, *The Mysteries of Laura*, *Deadbeat*. MFA: University of San Diego/Old Globe Theater.

ANTHONY NATALE (*Link Deas*) (he/him) is an LA-based actor, educator, and ASL consultant whose career spans many facets of the entertainment industry. He has worked with Deaf West Productions on Broadway, Off-Broadway, and the Mark Taper Forum productions of *Pippin*, *Big River*, and *Spring Awakening*, along with Playwrights Horizons' *I Was Most Alive with You*. TV/Film: *Nancy Drew*, *Curb Your Enthusiasm*, *CSI*, *Switched at Birth*, *Ellen*, *Jerry Maguire*, and *Mr. Holland Opus* (as Cole) Anthony is a graduate of California State University where he studied theater arts/film production. www.anthonynatale.net

LIV ROOTH (*Miss Stephanie, Dill's Mother*) (she/her). Broadway: *To Kill a Mockingbird* (original cast), *Venus in Fur*, *Born Yesterday*, *Is He Dead?*. Off-Broadway: *Lives of the Saints*, *All in the Timing* (Primary Stages); *Desire*, *Jane Eyre* (The Acting Company); *Nice Girl* (LAByrinth); *Blood and Gifts* (Lincoln Center Theater); *Beyond Therapy* (TACT); *Wife to James Whelan* (Mint Theater Company); *Women Beware Women* (Red Bull). Regional: *The Member of the Wedding* (Williamstown Theatre Festival); *Describe the Night* (Alley Theatre); *Cry It Out* (Actors Theatre of Louisville); *Other People's Money* (Long Wharf Theatre); *Nora, Loot, and Suddenly*, *Last Summer* (Westport Country Playhouse); *Surf Report* (La Jolla Playhouse); *Venus in Fur* (TheaterWorks Hartford); *Noises Off* (Hartford Stage). Film: *Chuck*. TV: *Elementary*, *Person of Interest*, *The Good Wife*. MFA: NYU Graduate Acting.

TRAVIS JOHNS (*Mr. Cunningham, Boo Radley*) (he/him) has worked on stages all over the country. Theatre credits: West Coast premiere of *Barbecue* (Geffen Playhouse); West Coast premiere of *Boy* (LA Theatre Works); National Tour of *In the Heat of the Night* (LA Theatre Works); world premiere of *Atlanta* (Geffen Playhouse); the West Coast premiere of *National Pastime* (Fremont Centre Theatre); *Take Me Out* (Ensemble Theatre Company). Film: *Danny Collins* (opposite Al Pacino), *Term Life*, *Swelter* (opposite Alfred Molina), *Sound of My Voice*, *Adventures of Power*, *Dead Man Rising*. TV: *Westworld*, *Queen of the South*, *NCIS*, *CSI: Vegas*, *Truth Be Told*, *Fear the Walking Dead*, *Goliath*, *Bosch: Legacy*, *The Shrink Next Door*. Travis was raised in Elizabethton, TN, graduated from Wake Forest University, and resides in Los Angeles.

MORGAN BERNHARD (*Ensemble*) (he/him) is an NYC based actor who grew up in the greater Boston area. He attended Castleton State College, VT where he earned his BAs in Theater Arts and Music Performance, and then went on to earn his MFA in Acting from the Royal Birmingham Conservatoire in England. Credits: *Gross Indecency: The Three Trials of Oscar Wilde*, *44 Plays for 44 Presidents*, *Hamlet* (Hamlet/Horatio), *As You Like It* (Forest Lord/Hymen), *Million Dollar Quartet* (Carl Perkins). TV: *The Deuce* (HBO). He is extremely excited and grateful to be making his national tour debut with *To Kill a Mockingbird*. Thanks and love to my parents and siblings Kat, Brian and my partner Julz for always supporting and encouraging me to pursue my dreams and goals. And as always, CJ.

DENISE CORMIER (*Ensemble*) (she/her). Broadway: *The Minutes*, *Linda Vista*. National Tour: *The Graduate*. Theatre: Asolo Repertory, Repertory Theatre of St. Louis, Actors Theatre of Louisville, Indiana Repertory, Pioneer Theatre, Cleveland Playhouse, Hudson Valley Shakespeare. TV: *Search Party*, *The Affair*, *Law & Order: CI*. MFA: ACA-Shakespeare Theatre DC. 2017 Lunt-Fontanne Fellow.

WHO'S WHO IN THE CAST

CHRISTOPHER R ELLIS (*General Understudy*) (he/him) is thrilled to be working with such talented artist on such a monumentally important show. Some of his favorite past credits include *The Creature in Frankenstein* (Cardinal Stage), *Lucius in Titus Andronicus* (Utah Shakes), and Heck Tate in *To Kill a Mockingbird* (Utah Shakes).

STEPHEN ELROD (*Ensemble*) (he/him). Off-Broadway: Theatre at St Clement's: *Sideways*. The Sheen Center: *When It Happens to You*. Regional: TheaterWorks Hartford: *The Who & The What*. Shakespeare Theatre Company: *Macbeth*, *Othello*, *The Taming of the Shrew*. South Coast Repertory: *Songs of Bilitis*.

GLENN FLEARY (*Ensemble*) (he/him), a New York City native, is thrilled to be a part of *To Kill a Mockingbird*! NY Credits: Phyllida Lloyd's *Shakespeare Trilogy* (St. Ann's Warehouse), *Section 310, Row D, Seats 5 And 6* (59 E 59) TV: *Law & Order: SVU*, *Younger*, *Golden Boy*, *FBI*. All my love to friends and family. @GlennFleary

MAEVE MOYNIHAN (*Ensemble*) (she/her). National tour debut. Regional: Guthrie Theater, Milwaukee Repertory Theater, Park Square Theatre, Red Eye Theater, The Children's Theatre Company, 7th House Theater and Montana Shakespeare in the Parks. TV: *Blue Bloods*. Education: University of MN/Guthrie BFA Actor Training Program. Huge thanks and love to my family and Mike.

DANIEL NEALE (*General Understudy*) (he/him) is excited to be making his national tour debut. Daniel is a graduate of the Carnegie Mellon School of Drama. Endless thanks to the teachers, family, and friends who made this possible. @daniel.neale

DORCAS SOWUNMI (*Ensemble*) is thankful and blessed to be a part of this monumental production of *To Kill a Mockingbird*. Selected theatre credits: *Tiny Beautiful Things* (The Old Globe); *A Raisin in the Sun* (Indiana Repertory Theatre & Syracuse Stage, SALT Award for Leading Actress); *Nollywood Dreams* (Cherry Lane Theatre); *Romeo and Juliet* (Classical Theatre of Harlem); *Mary Stuart*, *Measure for Measure* (Stratford Shakespeare Festival); *Macbeth SS!* (Chicago Shakespeare Theater); *Trust* (Lookingglass Theatre); *I, Barbara Jordan* (Alley Theatre). TV/ Film: *New Amsterdam*, *Search Party*, *The Last O.G.*, *Blacklist*, *Modern Love*, *Holiday in Harlem*, *Beneath the Fold*. Dorcas has trained at the Birmingham Conservatory for Classical Training at the Stratford Shakespeare Festival in Canada, The School at Steppenwolf in Chicago, and Stella Adler Actor's Studio in New York. She holds an MFA from The University of Texas at Austin. Love and gratitude to family, and friends.

GREG WOOD (*Ensemble*) (he/him). Recent regional theatre credits: *An Iliad* (Poet), *Cyrano de Bergerac* (Cyrano) at Pennsylvania Shakespeare Festival; *The Best Man* (William Russell), *The Humans* (Erik Blake), *Noises Off* (Lloyd Dallas) at

Walnut St. Theatre; *A Christmas Carol* (Scrooge), *Skylight* (Tom Sergeant) at McCarter Theatre; *Once* (Da) at Arden Theatre. Film: *The Sixth Sense*, *Signs*, *The Happening*, *A Gentlemen's Game*, *Killing Emmett Young*. TV: *Dr. Death*, *Evil*, *The Blacklist*, *Law & Order*, *Ed*, *Hack*, *Homicide*.

AARON SORKIN (*Playwright*). Broadway and Off-Broadway: *A Few Good Men* (Broadway debut; John Gassner Award for Outstanding New American Playwright), *Making Movies*, *The Farnsworth Invention*. Film: *Being the Ricardos* (Director and Writer; BAFTA and Writers Guild Award nominations for Best Original Screenplay), *The Trial of the Chicago 7* (Director and Writer; Academy Award, BAFTA, Writers Guild Award nominations for Best Original Screenplay; Directors Guild Award nomination for Outstanding Directorial Achievement in Theatrical Film Feature); *Molly's Game* (Director and Writer; Academy Award, BAFTA, and Writers Guild Award nominations for Best Adapted Screenplay), *Steve Jobs*, *Moneyball* (Academy, BAFTA, and Writers Guild Award nominations for Best Adapted Screenplay), *The Social Network* (Academy Award, BAFTA, and Writers Guild Award for Best Adapted Screenplay), *Charlie Wilson's War*, *The American President*, *Malice*, *A Few Good Men*. Television: writer and producer of *The Newsroom*, *The West Wing* (Emmy Award for Outstanding Drama Series for four consecutive seasons, Humanities Prize), *Studio 60 on the Sunset Strip*, *Sports Night* (Television Critics' Award for Best Comedy, Humanitas Prize).

BARTLETT SHER (*Director*) was nominated for the 2019 Tony Award for Best Direction of a Play for *To Kill a Mockingbird*. Lincoln Center Theater (resident director): *South Pacific* (Tony Award; also London and Australia), *My Fair Lady*, *Oslo* (Obie Award, Tony Award for Best Play; also National Theatre, London), *The King and I* (also London), *Golden Boy*, *Joe Turner's Come and Gone*, *Awake and Sing!*, *The Light in the Piazza* (Tony Award noms.), *Blood and Gifts*, *Women on the Verge of a Nervous Breakdown* (also London). Broadway: *Fiddler on the Roof* (Drama Desk Award), *The Bridges of Madison County*. Off-Broadway: *Waste* (Obie Award), *Cymbeline* (Callaway Award; also Royal Shakespeare Company), *Don Juan*, *Pericles* (TFANA, BAM). Previously artistic director of Seattle's Intiman Theatre (2000–2009), company director for the Guthrie Theater and associate artistic director at Hartford Stage Company. Opera: *Rigoletto* (Staatsoper Berlin); *Roméo et Juliette* (Metropolitan Opera, Salzburg, Milan, Chicago); *Faust* (Baden Baden); *Two Boys* (English National Opera, Metropolitan Opera); *Il barbiere di Siviglia* (Baden Baden, Metropolitan Opera), *Otello*, *Les Contes d'Hoffmann*, *Le Comte Ory*, *L'elisir d'Amore* (Metropolitan Opera); *Mourning Becomes Electra* (Seattle Opera, New York City Opera). He serves on the board of the Stage Directors and Choreographers Society. Bart is currently directing a chamber opera production of Lynn Nottage's *Intimate Apparel* at Lincoln Center Theater, with

WHO'S WHO IN THE CAST

a score by Ricky Ian Gordon. His film of *Oslo* premiered on HBO in May and was nominated for two Emmy Awards.

MIRIAM BUETHER (*Scenic Design*) was nominated for the 2019 Tony Award for Best Scenic Design of a Play for this production. Broadway: Edward Albee's *Three Tall Women* (Tony Award nom.); *The Children* (also costume design); *A Doll's House, Part 2*. West End: *Glass. Kill. Bluebeard. Imp.*, *The Jungle* (also New York, St. Ann's Warehouse), *Sunny Afternoon*, *Chariots of Fire*, *Bend it Like Beckham*, *Six Characters in Search of an Author*, *The Father*. Recent credits include *Escaped Alone* (Royal Court Theatre, BAM); *The Children*, *Cock, Love and Information* (Royal Court Theatre); *Shipwreck*, *Machinal*, *Albion*, *Boy Hymn* (Almeida Theatre); *Earthquakes in London*, *The Effect* (National Theatre); *The Trial*, *Wild Swans* (Young Vic); *Anna Nicole*, *Boris Godunov*, *Il Trittico*; *Suor Angelica* (Royal Opera House). Upcoming: *Spring Awakening* (Almeida Theatre). Two-time Olivier Award nominee and winner of the Evening Standard Award, Critics Circle Award, Hospital Club Creative Award and the Linbury Prize for Stage Design.

ANN ROTH (*Costume Design*) is a Tony and Academy Award-winning costume designer with over 200 Broadway and feature film design credits. Roth was also nominated for the 2019 Tony Award for Best Costume Design of a Play for this production. Select design credits include the original Broadway productions of *The Odd Couple*, *Purlie*, *Seesaw*, *The Best Little Whorehouse in Texas*, *They're Playing Our Song*, *Hurlyburly*, *Biloxi Blues*, *Singin' in the Rain*, *The House of Blue Leaves*, *The Book of Mormon*, *The Nance* (Tony Award) and *Shuffle Along....* Film: *Ma Rainey's Black Bottom* (Academy Award), *The English Patient* (Academy Award), *The Post*, *Julie & Julia*, *The Reader*, *Doubt*, *Mamma Mia!*, *The Village*, *The Stepford Wives*, *Cold Mountain*, *The Hours*, *The Talented Mr. Ripley*, *The Birdcage*, *The Mambo Kings*, *Klute*, *Working Girl*, *Silkwood*, *Places in the Heart*, *9 to 5*, *Hair*, *The Owl and the Pussycat* and *Midnight Cowboy*. TV: *Angels in America*, *Mildred Pierce*. Roth was inducted into the Theater Hall of Fame in 2011.

JENNIFER TIPTON (*Lighting Design*) was nominated for the 2019 Tony Award for Lighting Design of a Play for this production. Recent work includes *A Doll's House, Part 2*; Richard Nelson's *What Happened?*; *The Michaels Abroad* at Hunter College; *Beckett's First Love* on Zoom for TFANA; *Intimate Apparel*, a small opera, at the Mitzi Newhouse, Lincoln Center which will open when the pandemic permits. Tipton has taught lighting at the Yale School of Drama for the past 40 years. She has received the Dorothy and Lillian Gish Prize, the Jerome Robbins Prize and the Mayor's Award for Arts and Culture in New York City. In 2008 she was made a United States Artists Gracie Fellow and a MacArthur Fellow. She is a two-time Tony Award winner.

SCOTT LEHRER (*Sound Design*) received the first Tony awarded to Sound Design for the Lincoln Center Theater revival of *South Pacific*. Recent Broadway: *The Music Man*; *To Kill a Mockingbird*; *Carousel*; *Hello, Dolly!*; *The Front Page*; *Shuffle Along....*; *Fiddler on the Roof*; *The King and I*; *Honeymoon in Vegas*; *A Delicate Balance*; *A Raisin in the Sun*; *Betrayal*; *Lucky Guy*, *Chaplin*; (Drama Desk Award), *Death of a Salesman*, the long running revival of *Chicago*, and 50 City Center Encores!. As a music producer and engineer, projects include the Broadway cast recording of *An American in Paris* (Grammy nom.), Loudon Wainwright III's Grammy-winning *High Wide and Handsome*, Bebe Neuwirth's *Porcelain*, and Meredith Monk's *mercy*.

ADAM GUETTEL (*Original Score*) is a composer/lyricist. Guettel was nominated for the 2019 Tony Award for Best Original Score for this production. Theatre: *The Light in the Piazza* (2005 Tony Awards for Best Original Score and Best Orchestrations; Grammy nom. for Best Musical Theater Album; cast album on Nonesuch Records), *Floyd Collins* (1996 at Playwrights Horizons; Lucille Lortel Award for Best Musical, Obie Award for Best Music; cast album on Nonesuch Records) and *Saturn Returns* (1998 at The Public Theater; recorded by Nonesuch Records as *Myths and Hymns*). Other awards include the Stephen Sondheim Award (1990), the ASCAP New Horizons Award (1997) and the American Composers Orchestra Award (2005). He received an honorary doctorate from Lehman College in 2007 and made a member of the Royal Academy of Music in 2019.

SARI KETTER (*Associate Director*). Selected Associate/Assistant Directing: *To Kill a Mockingbird* (Broadway), *Fiddler on the Roof* (Broadway, National Tour) *The King and I* (London Palladium, National Tour), *My Fair Lady* (Lincoln Center Theater, National Tour); Guthrie Theater (12 years), Arena Stage, Denver Center Theatre, Seattle Repertory Theater, Steppenwolf at Lincoln Center Theater, The Acting Company, Playwrights Horizons, Hartford Stage. Selected Directing: Guthrie Theater, Idaho Shakespeare Festival, Intiman Theater, Great Lakes Theater, Portland Stage, Shakespeare Santa Cruz, Minnesota Orchestra, Houston Symphony, St. Louis Symphony, Pittsburgh Symphony, St. Paul Chamber Orchestra.

KIMBERLY GRIGSBY (*Music Director*). Broadway: *Head Over Heels*; *Amélie*; *Spider-Man Turn Off the Dark*; *Spring Awakening*; *The Light in the Piazza*; *Caroline, or Change*; *The Full Monty*; *You're a Good Man, Charlie Brown*; *Twelfth Night*. Off-Broadway: *The Lucky Ones*, *Here Lies Love*, *The Fortress of Solitude*, *Coraline*, *Mother Courage and Her Children*, *Songs from an Unmade Bed*.

LUC VERSCHUEREN for **CAMPBELL YOUNG ASSOCIATES** (*Hair and Wig Design*). Broadway: *King Lear*; *Head Over Heels*; *Carousel*;

WHO'S WHO IN THE CAST

Three Tall Women; *Hello, Dolly!*; *The Crucible*; *Misery*; *Sylvia*; *Betrayal*; *Les Misérables*. West End/Broadway: *Tina—The Tina Turner Musical*, *The Ferryman*, *Farinelli and the King*, *Matilda*, *Billy Elliot*. West End: *All About Eve*, *Funny Girl*, *Prince of Egypt*. TV: *The Marvelous Mrs. Maisel*. Film: *Downton Abbey*.

KATE WILSON (*Dialect Coach*). Broadway: *Moulin Rouge!*, *Beetlejuice*, *Gary: A Sequel to Titus Andronicus*, *Burn This*, *True West*, *Network*, *The Waverly Gallery*, *The Cher Show*, *The Iceman Cometh*, *Carousel*, *Lobby Hero*, *The Crucible*. Film: *The Tragedy of Macbeth*; *Women Talking*; *Lady Bird*; *Three Billboards Outside Ebbing, Missouri*; *Inside Llewyn Davis*. TV: *Olive Kitteridge*, *Mrs. America*. Faculty: Juilliard.

EDWARD PIERCE (*Design Adaptation and Supervision*). Select Broadway/Tours: *Angels in America* (TONY nomination), *Wicked* [all worldwide productions], *Phantom of the Opera* (World Tour), *Love Never Dies* (International Tour), *Bright Star*, *Amazing Grace*, *Holler If Ya Hear Me*, *The Other Place*, *A Streetcar Named Desire*, *Shatner's World*, *Billy Elliot*, *Pippin*, *9 to 5*, *The Pirate Queen*, *Aida*, *Ragtime*, *Cabaret*, *Noise/Funk*. Television: NBC's *Maya & Marty* and NBC Universal Kids *Sprout House*. Edward represents designers as President of United Scenic Artists, Local USA 829. www.edwardpierce.com

THE TELSEY OFFICE (*Casting*). With offices in both New York and Los Angeles, The Telsey Office casts for theater, film, television, and commercials. The Telsey Office is dedicated to creating safe, equitable, and anti-racist spaces through collaboration, artistry, heart, accountability, and advocacy.

BRIAN J. L'ECUYER (*Production Stage Manager*). National Tours: *Hello, Dolly!*; *The Humans*; Fiasco Theatre's *Into the Woods*; *La Cage aux Folles* with George Hamilton and Christopher Sieber; The Lincoln Center Production of Rodgers & Hammerstein's *South Pacific*; *The Drowsy Chaperone*; *The 25th Annual Putnam County Spelling Bee*; Deaf West's *Big River*. He began his touring career with John Astin's one man show, *Edgar Allan Poe—Once Upon a Midnight* across the US, Ireland, and Australia. Brian also completed a long run in Las Vegas with *Jersey Boys*. AEA—union member for over 20 years!

AMY RAMSDELL (*Stage Manager*) (she/her). National Tours: *A Christmas Carol*; *Hello, Dolly!*; *Hamilton*; *Les Misérables*; *Elf the Musical*; *Dreamgirls*; *Once*. Past credits include *Hamilton* (Chicago), *Marvin's Room*, *God Looked Away* with Al Pacino, *Billy Elliot*, *First Date*, *Bad Jews*, *Barcelona*, *Choir Boy*, *The Country House*. Geffen Playhouse, Center Theatre Group, Pasadena Playhouse, The Old Globe, La Jolla Playhouse. Gratitude and love to Mom, Papa and Brian.

HOLLIS DUGGANS-QUEENSS (*Assistant Stage Manager*). New York: *Fairycakes*, *Space Dogs*,

2021 Tony Awards. National Tour: *A Chorus Line*, *Legally Blonde*, *Warriors Don't Cry* (TheaterWorks USA). Regional: *The Producers*, *My Three Angels*, and *You Can't Take It with You* at Barnstormers Theater.

CHARLES MEANS (*Production Supervisor*). Broadway: *To Kill A Mockingbird*, *The Waverly Gallery*, *Junk*, *The Real Thing*, *Seminar*, *The Motherf**ker with the Hat*, *The Pitmen Painters*, *Next Fall*, *Oleanna*, *You're Welcome America*, *A Final Night with George W. Bush*, *Mauritius*, *Doubt* and *The Goat or Who is Sylvia?*. *The Jungle* (Curran Theatre). Former faculty and Chair of the Department of Theatre and Dance at UC San Diego.

JUSTIN A. SWEENEY (*Company Manager*) (he/him). Broadway: *Monty Python's Spamalot*. National Tours: *Movin' Out* (First National), *Les Misérables* (25th Anniversary), *The Phantom of the Opera* (Spectacular New). American Ballet Theatre: national and international tours, including Cuba and Oman. Shout out to Jackson.

GENTRY & ASSOCIATES (*General Management*). has managed nearly 250 national and international touring theatrical productions over the past 25 years. Current and upcoming productions include *1776*, *Anastasia*, *The Band's Visit*, *Blue Man Group*, *Beetlejuice*, *The Book of Mormon*, *Charlie and the Chocolate Factory*, *Elf The Musical*, *Fiddler on the Roof*, *Hairspray*, *Les Misérables*, *The Prom*, *To Kill a Mockingbird*, and *Waitress*.

BROADWAY BOOKING OFFICE NYC (*Tour Press and Marketing*) is a leading theatrical tour booking, marketing and press company representing award-winning musicals and plays. Currently: *Jersey Boys*, *Les Misérables*, *Beautiful – The Carole King Musical*, *Summer: The Donna Summer Musical*, *Everybody's Talking About Jamie*, *Hairspray*, *To Kill a Mockingbird*, *Fiddler on the Roof* (in Yiddish), *Potted Potter*, *The Crown Live!*, and the new Broadway-bound musicals *That's Broadway!* and *Little Dancer*. www.bbonyc.com

THE BOOKING GROUP (*Tour Booking*) has represented 26 Tony Award® winning Best Musical and Plays. Current tours include: *Hamilton*; *Dear Evan Hansen*; *Come From Away*; *The Book of Mormon*; *Freestyle Love Supreme*; *Hadestown*; *Mean Girls*; *My Fair Lady*; *Pretty Woman*; *Tootsie*; *Anastasia*; *Chicago*; *Fiddler on the Roof*; *Hairspray*; *Rent*; and *Waitress*. Future tours: *1776*; *MJ*; *Six*; and *Tina*.

SETH WENIG (*Executive Producer*) has been with NETWORKS since its inception in 1995. He spearheaded the international tours of *Fosse* starring Ben Vereen and Ruthie Henshall. Seth has produced the Lincoln Center Theater production of Rodgers & Hammerstein's *South Pacific* and the National Theatre production of *War Horse*. Together with Cameron Mackintosh, Seth served as Executive Producer for both the US and UK

WHO'S WHO IN THE CAST

tours of the National Theatre's *My Fair Lady*, the 25th Anniversary US tour of *Les Misérables*, the new *The Phantom of the Opera* tour, *Miss Saigon*. Currently, *Anastasia*, *The Prom*, *Blue Man Group*, and the upcoming *To Kill a Mockingbird*. He is most proud of his greatest productions – Marlo and Camden.

NETWORKS PRESENTATIONS (Producer) is an industry-leading producer of touring theatrical productions, committed to delivering quality entertainment to audiences worldwide for more than 25 years. Current and upcoming productions include *1776*, *Anastasia*, *The Band's Visit*, *Blue Man Group*, *Beetlejuice*, *The Book of Mormon*, *Charlie and the Chocolate Factory*, *Elf the Musical*, *Fiddler on the Roof*, *Hairspray*, *Les Misérables*, *The Prom*, *To Kill a Mockingbird*, and *Waitress*. www.networkstours.com

BARRY DILLER (Producer) is chairman and senior executive of IAC and Expedia. During his career at ABC, Paramount, and Fox, he oversaw the creation of the *ABC Movie of the Week*, *Saturday Night Fever*, *Taxi*, *Grease*, *Raiders of the Lost Ark*, *Cheers*, *Home Alone*, and *The Simpsons*. Broadway credits include *The Iceman Cometh*; *Carousel*; Edward Albee's *Three Tall Women*; *A Doll's House, Part 2*; *The Humans*; and *Betrayal*. Through his foundation, he has supported projects for Roundabout Theatre Company, Signature Theatre, The Public Theater and the Motion Picture & Television Fund, and created Little Island, a park and performance center in the Hudson River.

LINCOLN CENTER THEATER (Producer) produces plays and musicals at the Vivian Beaumont, Mitzi E. Newhouse and Claire Tow Theaters at Lincoln Center, on Broadway, nationally and internationally. LCT's current season includes new works by James Lapine, Tom Kitt, Michael Korie, Lynn Nottage and Ricky Ian Gordon, and productions at LCT3, which is devoted to producing the work of new artists and developing new audiences. LCT also encourages emerging artists through play readings, workshops and an annual Directors Lab. Open Stages, LCT's education program, introduces thousands of public school students to theatre annually.

UNIVERSAL THEATRICAL GROUP (Producer), the live theatre division of Universal Pictures, is currently represented on Broadway by the musical phenomenon *Wicked*. Additional credits include *Billy Elliot*, *Bring It On: The Musical*, *Shrek*, *Irving Berlin's Holiday Inn* and the West End premiere of *The Prince of Egypt*, currently playing at the Dominion Theatre.

JOHN GORE ORGANIZATION'S (Producer) family of companies includes Broadway Across America and Broadway.com, under the supervision of 13-time Tony-winning producer John Gore (chairman and CEO). Productions include *Ain't Too Proud*, *Company*, *Dear Evan Hansen*, *Girl From the North Country*, *Jagged Little Pill*, *The Lehman Trilogy*, *Moulin Rouge!* and *Tina—The Tina Turner*

Musical.

PETER MAY (Producer) is president of TriPartners. ProDucer of *The Waverly Gallery*; *Moulin Rouge!*; *Tina—The Tina Turner Musical*; *Hello, Dolly!* (Tony Award); *The Humans* (Tony); *An American in Paris*; *Anastasia*; *A View From the Bridge* (Tony); *Three Tall Women*; *The Iceman Cometh*; *Carousel*; *Waitress*; *The Visit*; and many more productions.

JAMES L. NEDERLANDER (Producer). President of Nederlander Organization and son of the late James M. Nederlander. Broadway: *Tina—The Tina Turner Musical*; *Moulin Rouge!*; *Jagged Little Pill*; *Thoughts of a Colored Man*; *The Band's Visit*; *On Your Feet!*; *Hello, Dolly!*; *Mean Girls*; *My Fair Lady*; *The Elephant Man*; *Movin' Out*; and many others.

ERIC FALKENSTEIN (Producer) produces issue-driven theatre, film and social impact events. He is collaborating with surviving colleagues of Dr. King on a play about his life's work in the movement. Recent: *All My Sons*, *Bridge & Tunnel*, *Carmen Jones*, *The Color Purple*, *Butler*, *History Boys*, *Itiney*, *Moulin Rouge!*, *Network*, *Ragtime*, *The Visitor*, *Thurgood*, *Turn Me Loose*, *Whoopi*. Film: *The Butler*, *Coal River*, *The Inevitable Defeat*....

SUZANNE GRANT (Producer). Broadway: *Moulin Rouge!*, *The Lifespan of a Fact*, *The Waverly Gallery*, *Three Tall Women*, *The Iceman Cometh*. London: *The Lieutenant of Inishmore*, *Red*. Off-Broadway: *The Visitor*, *Mornings at Seven*.

SONY PICTURES ENTERTAINMENT (SPE) (Producer) is a subsidiary of Tokyo-based Sony Group Corporation. SPE's global operations encompass motion picture production, acquisition, and distribution; television production, acquisition, and distribution; television networks; digital content creation and distribution; operation of studio facilities; and development of new entertainment products, services and technologies. For additional information, visit www.sonypictures.com/corp/divisions

TULCHIN BARTNER PRODUCTIONS (Producer), an Olivier and Tony Award-winning production company, is thrilled to participate in the return of live theatre. Broadway: *Moulin Rouge!*, *Come From Away*. West End: *Leopoldstadt*, *Get Up Stand Up*, *The Drifters Girl*, *Life of Pi*, *The Book Of Mormon*. Dedicated to the memory of Alice and Norman Tulchin.

BENJAMIN LOWY (Producer). Credits include *Betrayal* (Tony Award nomination); *Sea Wall/A Life* (Tony nomination); *Caroline, or Change*. Selected co-producer: *Company*, *Angels in America*. (Tony Award), *Hadestown* (Tony Award), *Tootsie*, *Sunday in the Park with George* starring Jake Gyllenhaal.

AL NOCCIOLINO (Producer) is president of NAC Entertainment, a diversified theatrical

WHO'S WHO IN THE CAST

company specializing in the presentation of touring Broadway shows in the Northeast. He has been investing, producing and co-producing national Broadway tours and Broadway shows for over 35 years. Recent Broadway productions include *Tina—The Tina Turner Musical*; *Hello, Dolly!*; and *The Band's Visit*.

DAVID MIRVISH (*Producer*) is a theatrical producer based in Toronto where he owns and operates four theatres. Mirvish Productions has produced plays and musicals for these and other venues throughout Canada, on Broadway and in London's West End. In addition, Mirvish Productions has presented over 800 touring productions in Toronto.

WENDY FEDERMAN (*Producer*). Eleven Tony Awards, two Olivier Awards, ten Drama Desk Awards, 18 Outer Critics Circle Awards and 16 Drama League Awards for over 90 productions. A 2019 recipient of Ellis Island Medal of Honor. Boards served: Kennedy Center's NCPA, MCC, The Foundation for Gender Equality. Upcoming film: *Lilly*.

HENI KOENIGSBERG (*Producer*). Broadway productions include *The Inheritance* (Tony Award); *Hadestown* (Tony); *Ain't Too Proud*; *The Band's Visit* (Tony); *The Lehman Trilogy*; *Company*; *Hello, Dolly!* (Tony); *A View from the Bridge* (Tony); *Skylight* (Tony); *A Gentleman's Guide to Love & Murder* (Tony); *A Raisin in the Sun* (Tony); and The Gershwins' *Porgy and Bess* (Tony). With gratitude, Mr. Blum.

PATTY BAKER/GOOD PRODUCTIONS (*Producer*). OCC, Drama Desk, Tony Award winner. Credits include *Beautiful: The Carole King Musical*; *Three Tall Women*; *The Iceman Cometh*; *Memphis*; *Who's Afraid of Virginia Woolf?*; *Diana, the Musical*; and *Glengarry Glen Ross*.

BOB BOYETT (*Producer*). Broadway includes *Dear Evan Hansen*; *An Act of God*; *The Curious Incident of the Dog in the Night-Time*; *Ann*; *One Man, Two Guvnors*; *Rock 'N' Roll*; *The Drowsy Chaperone*; *War Horse*; *South Pacific*; *Journey's End*; *Boeing-Boeing*; *The Coast of Utopia*; *The History Boys*; *Spamalot*; *Glengarry Glen Ross*; and Edward Albee's *The Goat, or Who Is Sylvia?*

BARBARA H. FREITAG (*Producer*) and late husband Buddy formed B Square + 4 Productions, a Tony and Olivier Award-winning company. Broadway: *Mrs. Doubtfire*, *Jagged Little Pill*, *Girl From the North Country* and *Come From Away*. West End: *Come From Away*. Past highlights include *The Lifespan of a Fact*, *Passing Strange*, *Memphis* and *August: Osage County*.

JASON BLUM (*Producer*). Founder of Blumhouse Productions, Mr. Blum is a two-time Academy Award-nominated and three-time Emmy Award-winning producer. Film/television credits include *Get Out*, *Whiplash*, *BlackKkKlansman*, "The Jinx" and "The Normal Heart."

ROXANNE SEEMAN & JAMIE deROY (*Producers*). **Roxanne Seeman** is also a songwriter/lyricist, known for songs recorded by Bette Midler, Barbra Streisand, Earth Wind & Fire, Phil Collins, The Jacksons, Sarah Brightman and others. **Jamie deRoy**: Seven Tony Awards, 100-plus Broadway and Off-Broadway shows. Current: *Tina—The Tina Turner Musical*, *The Lehman Trilogy*, *Company*, *Ain't Too Proud*, *Thoughts of a Colored Man*, *Fairycakes*. Film: Broadway: *Beyond the Golden Age*.

CORNICE PRODUCTIONS (*Producer*) is the award-winning partnership of Eric Cornell and Jack Sennott. Recent Broadway: *Oklahoma!* (Tony Award), *What the Constitution Means to Me* (Tony nomination), *Pass Over*; *A Christmas Carol*. Upcoming: *Anne of Green Gables*, *The Outsiders*, *The Cottage*, *The Flamingo Kid*.

THE SHUBERT ORGANIZATION (*Producer*). Since its founding in 1900, The Shubert Organization has been in the forefront of the American theatre. Under the leadership of Chairman and CEO Robert E. Wankel, The Shubert Organization owns and operates 17 Broadway theatres and six Off-Broadway venues. The company has produced and co-produced hundreds of plays and musicals, including the upcoming *Some Like It Hot*.

Opening Night: April 6, 2022

STAFF FOR *TO KILL A MOCKINGBIRD*

EXECUTIVE PRODUCER

Seth Wenig

GENERAL MANAGEMENT

Gentry & Associates
Gregory Vander Ploeg
Pearce Landry-Wegener Steve Varon
Heather Moss

PRODUCTION MANAGEMENT

NETworks Presentations
Jason Juenker
Hector Guivas Shelby Stark Walker White pesci

TOUR PRESS AND MARKETING

Broadway Booking Office NYC
Steven Schnepf, David Freeland, Kent McIngvale
N. Meredyth Davis, Deb Fiscella
Stacey Burns, Allison Engallena

CASTING

THE TELSEY COMPANY
Adam Caldwell, CSA Destiny Lilly, CSA
Amelia Rasche McMarthy, CSA
Charlie Hano

TOUR DIRECTION

THE BOOKING GROUP
Meredith Blair, Kara Gebhart
Laruar Kolarik, Stephanie Ditman
Sophie Tiesler
thebookinggroup.com

Production Stage Manager Brian J. Luecyer
 Stage Manager Amy Ramsdell
 Assistant Stage Manager Hollis Duggans-Queenss
 Production Supervisor Charles Means
 Company Manager Justin A. Sweeney
 Associate Company Manager Elle Aghabala
 COVID Safety Manager Alena Efremova
 Associate Scenic Designer Kelly Pooler
 Associate Costume Designer Matthew Pachtman
 Assistant Costume Designer Andrea Hood
 Associate Lighting Designer Vivien Leone
 Assistant Lighting Designer Evan C. Anderson
 Associate Sound Designer Charles Coes
 Associate Hair and Wig Designer Helen Keane
 Production Carpenter pesci
 Production Electrician Justin Pettito
 Production Sound David Stollings
 Production Properties Supervisor Raymond Wetmore
 Production Properties Jennifer Kramer
 Moving Light Programmer Grant Wilcoxon
 Head Carpenter Mark Comito
 Flyman Christopher Lee Mattingly
 Assistant Carpenter Tim Bergstrom
 Head Electrician Isis Harrington
 Assistant Electrician Adriana Aguilera
 Head Sound Colin Braeger
 Assistant Sound Carl "C.J." Whitaker
 Head Props Brandon Martin
 Assistant Props Aubanita Sinclair
 Wardrobe Supervisor Lyndsi Sager
 Hair & Make-up Supervisor Natalia Castilla
 Crew Swing Chrissie Kramer
 Production Assistants Megan Belgam, Tyler Crow,
 Michael Herwitz, T.J. Kearny
 Fight Director Thomas Schall
 Dialect Coach Kate Wilson
 ASL Interpreter Kirsten Voss Nelson
 Advertising/Marketing Materials KellyAnne Hanrahan
 Video Production HMS Media
 Production Photographer Julieta Cervantes
 Social Media RPM
 Merchandising The Araca Group
 Accounting NETworks Presentations LLC
 Production Counsel Grubman Shire Meiselas & Sacks, P.C.
 Legal Services F. Richard Pappas, Esq.
 David F. Schwartz, Esq.
 Lawrence Levien LLP
 Cultural Coordinator Tavia Rivée Jefferson
 HR Support Global Solutions, Inc.
 Equity, Diversity, Inclusion Contractors Production on Deck,
 Cornerstone HR Consulting
 Housing Road Rebel
 Travel Agency Janice Kessler,
 Carlson Wagonlit Travel
 Trucking Clark Transfer

FOR NETWORKS PRESENTATIONS

Chief Executive Officer Ken Gentry
 President Orin Wolf
 Chief Financial Officer Scott W. Jackson
 Chief Operating Officer Jennifer Ardizzone-West
 Chief Producing Officer Seth Wenig
 Executive Producers Charlie Stone, Trinity Wheeler
 Associate Producer Hannah Rosenthal
 Operations Director Pearce Landry-Wegener
 COVID Safety Director Jack Stephens
 Assistant COVID Safety Director Quinn Burnell
 Operations Manager Curt Owens
 Senior Director of Finance John Kinna
 Controller Jennifer Gifford
 Director of Tour Accounting Laura S. Carey
 Tax Director Pat Guerieri
 Associate Tax Accountant Kim Ngan Tran
 Sr. Director Booking and Engagements Mary K. Witte
 Director, Booking and Engagements Colin Byrne
 Booking and Administrative Asst. Jenny Wallisch
 Director of Sales Zach Stevenson

Director of Marketing Heather Hess
 Sr. Dir., General Management Gregory Vander Ploeg
 General Managers Pearce Landry-Wegener, Steve Varon
 Associate General Manager Heather Moss
 Sr. Dir., Production Management Jason Juenker
 Senior Production Manager Hector Guivas
 Production Managers Shelby Stark, Walker White
 Technical Director pesci
 Music Coordinator John Mezzio
 Administrative Assistant Buddy Piccolino
 Warehouse Manager Jen Grein
 Warehouse Costume Manager Bobby Maglaughlin

CREDITS

Scenery and scenic effects built, painted, and automated by PRG Scenic Technologies, New Windsor, NY, Great Lakes Scenic Studios, F&D Scenic Studios, Scenic Arts Studios, BB Props. Lighting equipment from Christie Lights. Sound equipment from Sound Associates, Inc. Props provided by Q1 Lighting and Scenic, River of Dreams Inc, Cigar Box Studios, Paper Mache Monkey, R.Ramos Upholstery, Carl Tallent, Sydney Gallas. Costumes by Cego Shirting, Eric Winterling, Inc, Giliberto Designs, Inc, Hannah Sorkin and Mia Mooney. Millinery by Rodney Gordon. Fabric dying and painting by Jeff Fender.

ASL Services provided by

The Sign Language Agency I A Sean Berdy Company

Rehearsed at Gibney Dance Studios, New York, NY.

Special Thanks to

Shea's Performing Arts Center, Buffalo, NY,
 Al Noccioolino, President, NAC Enterprises.

Insurance Broker Services

Maury Donnelly and Parr, Inc.
 Robert B. Middleton, Sr and Meghan Coleman

Financial Services and banking arrangements by

Signature Bank

www.ToKillAMockingbirdBroadway.com



@tokillamockingbirdbway



@mockingbirdbway



The Actors and Stage Managers employed in this production are members of Actors' Equity Association, the Union of Professional Actors and Stage Managers of the United States.



The Musicians employed in this production are members of the American Federation of Musicians of the United States and Canada.



The Director and Choreographer are members of the Society of Stage Directors and Choreographers, Inc., an independent national labor union



The Press Agents and Company Managers employed in this production are represented by the Association of Theatrical Press Agents & Managers.



Backstage employees are represented by the International Alliance of Theatrical Stage Employees (or I.A.T.S.E.).



United Scenic Artists represents designers and scenic artists for the American Theatre.

22/23

SUBSCRIPTION SERIES

KeyBank  BROADWAY SERIES  PROCTORS

ALADDIN
OCT. 11 - 23, 2022

HAIRSPRAY
DEC. 6 - 11, 2022

HAMILTON
MAR. 14 - 19, 2023

TOOTSIE
APR. 11 - 16, 2023

JAGGED LITTLE PILL
MAY 2 - 7, 2023

**AIN'T TOO PROUD -
THE LIFE & TIMES OF
THE TEMPTATIONS**
MAY 23 - 28, 2023

+ Plus cross venue performance to any subscription show or exclusive at theREP.

THE 2022-2023 SEASON  theREP★

DRACULA: A COMEDY OF TERRORS
SEPT. 20 - OCT. 23, 2022



HAIRSPRAY
DEC. 6 - 11, 2022  PROCTORS

SECRET HOUR
JAN. 27 - FEB. 19, 2023

A MIDSUMMER NIGHT'S DREAM
APR. 14 - MAY 7, 2023

HONKY TONK ANGELS
JULY 14 - AUG. 20, 2023

THESE SHOWS ARE AVAILABLE TO ADD-ON TO YOUR SUBSCRIPTION.

- LION KING AUG 3 - 20, 2023  PROCTORS
- THE WIZARD OF OZ NOV 18 - DEC 24, 2022  theREP★

GET THE HOTTEST TICKETS IN TOWN TO THESE SHOWS BEFORE THEY GO ON SALE TO THE PUBLIC. LOCK IN THE BEST SEATS AND PRICES!



SUBSCRIPTIONS
STARTING AT

\$213
at PROCTORS



SUBSCRIPTIONS
STARTING AT

\$123.50
at theREP

IMPORTANT DATES

APRIL 13 • Renewals, new subscriptions and exclusive on sale. Opt out benefit begins.

MAY 17 • Last day to guarantee exact renewal for 2021-22 subscribers.

JUNE 13 • Add-on and exchange benefits begin.

AUGUST 15 • Last day to opt out of a show. Last day to switch your cross-venue show choice.

PROCTORS.ORG 518.346.6204 CAPITALREP.ORG

**"TINA FEY'S MEAN GIRLS
IS A MARVEL:
DAZZLING AND HILARIOUS!"**

Entertainment



BOOK BY
**TINA
FEY**

MUSIC BY
**JEFF
RICHMOND**

LYRICS BY
**NELL
BENJAMIN**

DIRECTED &
CHOREOGRAPHED BY
**CASEY
NICHOLAW**

JUNE 28 - JULY 3

PROCTORS • PROCTORS.ORG •

Key Private Bank  **BROADWAY SERIES**

PHOTO BY TINA ANDERSON AND MARK ELLIS BARTHOLOMEW

*Big New Musical.
Big. Huge.*

PRETTY WOMAN THE MUSICAL

NOVEMBER 8-13

at PROCTORS | **Key Private Bank**  **BROADWAY SERIES**



DO GOOD. HAVE FUN.

VOLUNTEER

Please see
proctors.org/about/opportunities
for more information.



GIVE THE GIFT OF THEATRE

at **PROCTORS** **theREP**★ **UPH** 

E-Gift Certificates are always available at
proctors.org/gift-cards